

SERBIA

MEETING PLANNER'S GUIDE

RICH TRADITION UNIQUE ARCHITECTURE BREATHTAKING
BOHEMIAN GATEWAY SCENIC BEAUTY LANDSCAPE
THE STATE OF EXISTENCE YOUNG AT HEART LIVING IN NATURE
BY GOING RICH TRADITION GERMANY'S PARADISE
CAPITOL CULTURE EXTRAORDINARY FLAVOUR TOP SKI EXPERIENCE
GREAT PLANES GREAT HISTORY GENTLE MOUNTAINS
WITH CULTURE SEDUCTIVE FUTURE ETHNIC

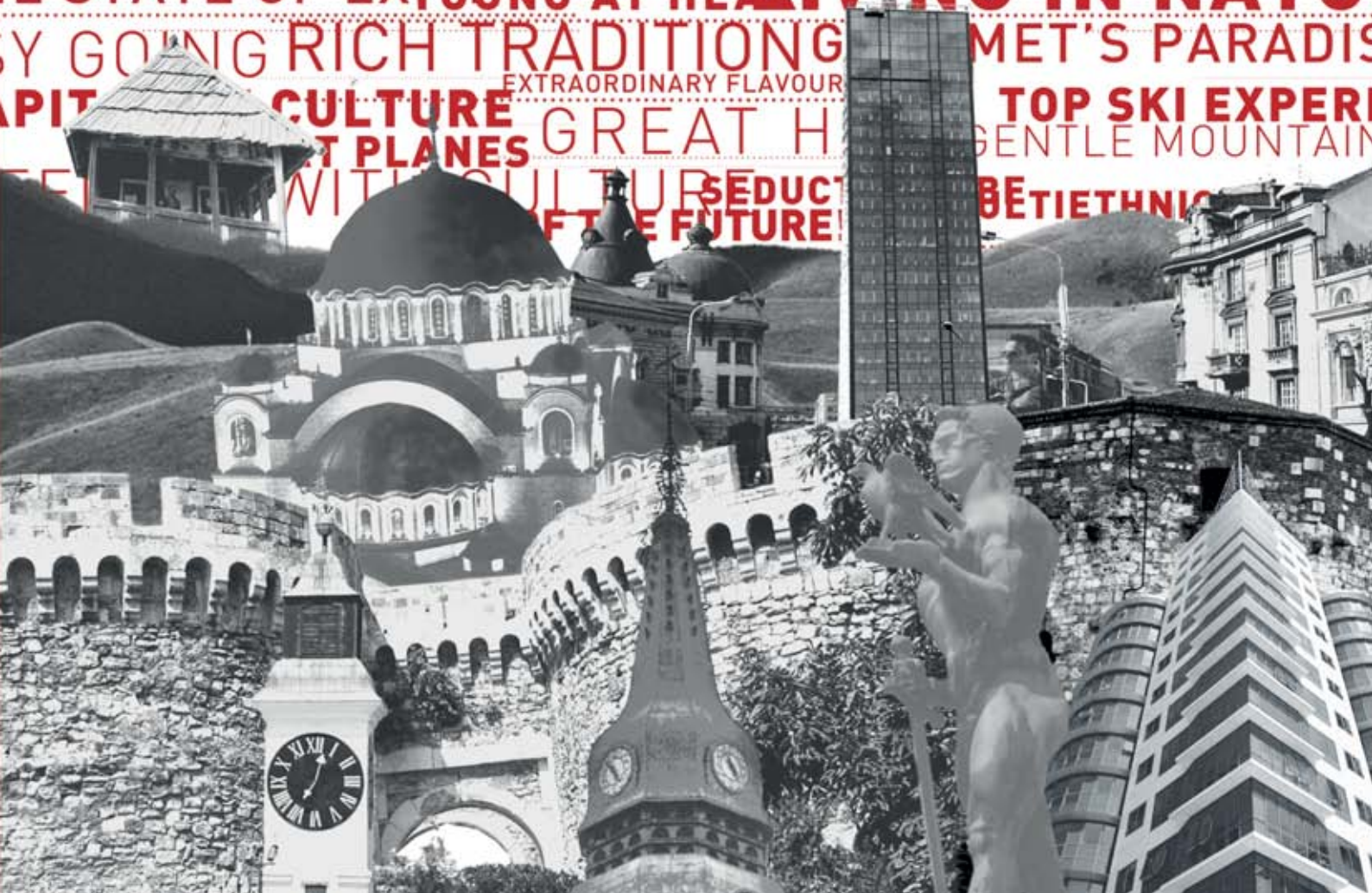

SERBIA

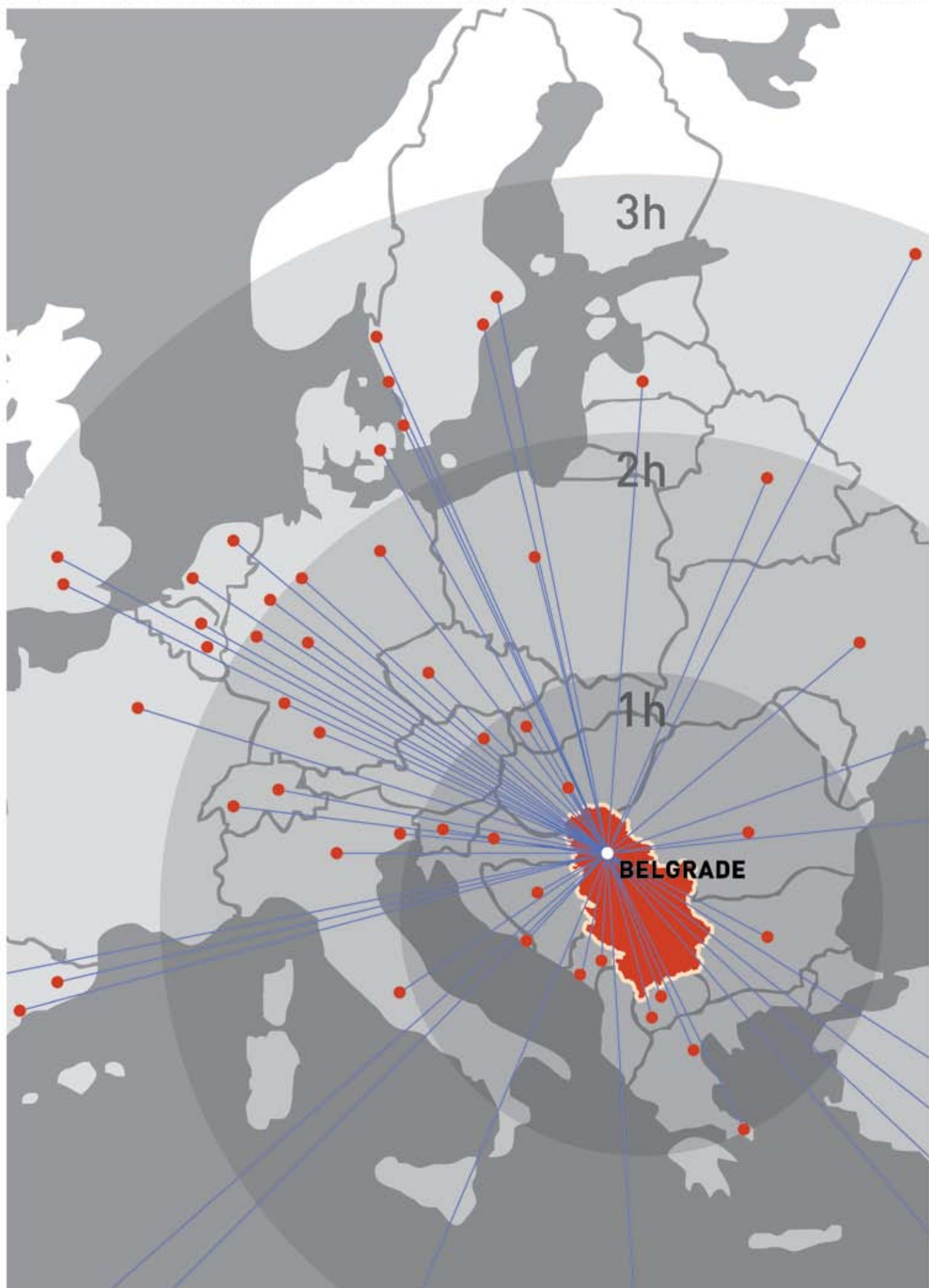

Welcome to Serbia	4
Serbia Convention Bureau	5
Serbia Map	6
Destination Serbia	7
Plan your Next Meeting in Serbia	8
How to get to Serbia	9
Belgrade	
Map	12
Listing	13
Why Belgrade	14
How to get to Belgrade	15
Conference Venues	16
Hotels	20
Special Venues	30
Restaurants / Entertainment	32
Shopping	33
Events Calendar	33
Attractions	34
Novi Sad	
Map/Listing	38
Why Novi Sad	39
How to get to Novi Sad	39
Conference Venues	40
Hotels	42
Special Venues	45
Restaurants / Entertainment	46
Shopping	47
Events Calendar	47
Attractions	48
Subotica	
Map/Listing	52
Why Subotica	53
How to get to Subotica	53
Hotels	54
Special Venues	57
Restaurants / Entertainment	58
Shopping	59
Events Calendar	59
Attractions	60
Zlatibor	
Map/Listing	64
Why Zlatibor	65
How to get to Zlatibor	65
Hotels	66
Restaurants / Entertainment	68
Shopping	69
Events Calendar	69
Attractions	70
Kopaonik	
Map/Listing	74
Why Kopaonik	75
How to get to Kopaonik	75
Hotels	76
Restaurants / Entertainment	78
Shopping	79
Events Calendar	79
Attractions	80
Service Providers	82
Incentive Ideas	90
Useful Info	94
Index	95

Welcome to Serbia



Gordana Plamenac
CEO / Managing Director
National Tourism Organization
of Serbia

Dear Friends,

I am very happy to share with you this valuable Meeting Planners Guide – a document that summarizes the great capacities that the convention industry of Serbia can offer to the “Meetings, Incentive, Conventions, Events/Exhibition (MICE)” market.

Having recognized the increased interest in the MICE segment, the National Tourism Organization of Serbia established the Serbia Convention Bureau in May 2007 with the aim to promote Serbia as a superb meeting destination. The number of events held, references and excellent feed back are rapidly growing which makes us very proud of our achievements.

Serbia does recognize the needs for improvements and keeping pace with the latest developments in congress industry which is why it strongly supports the initiatives and investments into establishing new facilities and all accompanying infrastructural elements.

I believe that you will choose Serbia for hosting your event, and not only that, I believe that you will choose to return to Serbia.

Yours sincerely,

CEO / Managing Director
National Tourism Organization of Serbia



Milos Milovanovic
CEO
Serbia Convention Bureau

Dobrodosli!

Even if you don't understand a single word of Serbian language, there is one word, one simple word which will haunt you everywhere you go in Serbia. This word will echo in your ears long after you leave Serbia, to remind you of all the beautiful memories of our country. DOBRODOSLI is not just a phrase – we will greet you with this word and extend the hospitality that you will never, ever forget. We'll share with you our tradition, our history, our culture, our food and drinks, our way of entertaining and enjoying life, but above all – we will offer you our FRIENDSHIP.

Serbia has managed to establish itself as a new emerging meeting destination in the Southeast Europe, being among the top ten hot spots in Europe. Conveniently located in the heart of the Old Continent, for centuries being a meeting point of civilizations, Serbia has developed the infrastructure and congress facilities which will make your MICE events huge success.

Belgrade boasts with prime conference facilities, excellent accommodation capacities, breathtaking sites and attractions. It is not only our capital, it is the “New Capital of Cool”, too (source UK Sunday Times), and we are inviting you to check it out why!

No matter if you choose an urban setting for your event in the cities of Belgrade, Novi Sad or Subotica, or are looking for the pictorial landscape and ambiance of our prime mountain resorts of Kopaonik and Zlatibor, you will be amazed by the professionalism and expertise of people who will be happy to make you happy.

Our young and dynamic team at the Serbia Convention Bureau, as a part of the National Tourism Organization of Serbia, is there for you. We are presenting this Guide that contains detailed information of the meeting and accommodation capacities in Serbia, attractions, service providers and all other relevant details for the smooth planning of your next event in our country.

I sincerely believe that I will see you soon in Serbia and that I will be able to extend to you our warmest word of welcome – **DOBRODOSLI!**

Regards,

CEO
Serbia Convention Bureau

Serbia Convention Bureau

Established in 2007, as a department of National Tourism Organization of Serbia;

Serbia is the fastest growing meeting destination in Europe;

Member of **ICCA, DMAI, MPI**;

Mission: to develop, market and position Serbia as a leading MICE destination in South East Europe;

Partnership Program: SCB established a strong network of convention industry partners (hotels, venues, agencies, other service providers related to MICE industry);

Association Program: in cooperation with the appointed representatives from the associations, SCB develops the bidding strategy;

Our **services** include, but are not limited to:

- Providing information regarding MICE opportunities in Serbia
- Liaison with PCO and DMCs
- Negotiation with hotels and venues
- Site inspections and famtrips
- Strategic marketing
- Bidding process
- Management expertise
- Creativity solution
- Contact and support of governmental institutions

Contact Us



SERBIA CONVENTION BUREAU

Email: scb@serbia.travel
 Phone: +381 11 6557 101
 Fax: +381 11 262 6767
 Address: Cika Ljubina 8
 P.O.BOX 90
 11103 Belgrade
 SERBIA

Web: www.scb.travel



m.scb.travel



[Serbia Convention Bureau](#)



[SERBIACB](#)



www.youtube.com/user/serbia



[Company Serbia Convention Bureau](#)



Welcome to Serbia

Legend

- | | | | |
|----------------|---|--|---------------------|
| Town | ● | | Prehistoric Sites |
| Airport | ✈ | | Roman Sites |
| Highway | — | | Medieval Fortresses |
| Motorway | — | | Monasteries |
| Spa | ● | | Yachting |
| National Parks | ■ | | Wine Routes |



Area: 88,361 km²

Population: 9,300,000

Capital: Belgrade (2,000,000)

A Better Insight

Where East Meets West

For centuries, Serbia has been crossroads where various civilizations met. Long time ago, it was the meeting point of the Byzantine and Roman empires. Modern Serbia has developed under the influences of the Ottoman empire, but also under the Austrian heritage, since its northern parts used to belong to the Habsburg monarchy.

Multiethnic and multicultural

As a result of so many influences throughout its rich history, Serbian culture is an amazing fusion of customs, flavors and multiculturalism in architecture, gastronomy, music, and the language itself.

Famous Serbs

Nikola Tesla

One of the greatest minds of all time. Modern wireless communications and electric power (AC) systems are based on Tesla's patents and theoretical work.



Milutin Milankovic

The astrophysicist best known for having developed the Ice Age theory, one of the most important theories on the Earth's orbit and long-term climate change.

Mihajlo Pupin

A physicist and chemist - his research contributed to extending the range of long-distance telephone communication by placing loading coils of wire at predetermined intervals along a transmitting wire.

Mileva Maric Einstein

One of the first women to study physics and mathematics in Europe. She was also Albert Einstein's first wife.

Novak Djokovic

Djokovic is one of the world's most talented tennis players of modern times. Winner of the Wimbledon 2011.

Serbian way of doing...

You be my guest!

Your host will be deeply offended if you don't let him pay the full amount of the restaurant bill. Simply, forget about sharing the costs and enjoy the hospitality of your new friends.

Shaking hands

No matter what the occasion, Serbian people will extend their right hand for a long and firm shake.

Kissing

You don't get a kiss only when you meet for the first time. Every other time, get ready for as many as three kisses (right-left-right cheek, that's the order), and all that while shaking hands, of course.

Saint Day

Every Serbian Orthodox family has its own Saint Patron and observes it once a year when family and close friends get together to mark the special day and evoke memories of their ancestors.

Orthodox Christmas

Orthodox Serbs observe the Julian Calendar and celebrate Christmas on the 7th January. Christmas day is preceded by a 6-week Lent, followed by festive and colorful celebrations.

Meeting out

Serbian people like going out with friends, colleagues, business partners. They enjoy sipping their drinks while discussing important and less important stuff.

Godfather

The Godfather / Godmother is the most respected figure in a family. There is a saying that the Godfather is not a button so that it can be lost. It means that the relations with the Godfather are very strong. It usually goes as the Godfather says.

Fresh, yummy, hearty...

Must try

Your stomach will be happy – get ready for an exquisite Serbian gastronomic experience. Don't forget to try the traditional and ethno "Must tries":

- **Kajmak** (very rich flavored cheese spread served on hot pita bread)
- **Ajvar** (relish made of red pepper and spices)
- **Proja** (corn wheat pie)
- **Gibanica** (cheese pie)
- **Prebranac** (oven baked beans)
- **Pihitje** (aspic-like dish made from a meat stock or consommé)
- **Cesnica** (traditional Christmas bread baked with a coin inside)
- **Slivovitz** – Serbia's most popular national drink (distilled fermented plum juice)

Fusion

Unique mix of Central European, Mediterranean, and Middle Eastern flavors.

Organic

Pristine nature and fertile land produce a healthy selection of traditional and organic cuisine, and fine wine.

The last resort of healthy, organic food – the genuine taste and flavors of food, fruit and vegetables.

Serbia is one of the world's greatest exporters of raspberries and other berry fruit (strawberries, blueberries, and blackberries), plums, cherries, sour cherries.



TOP 5 Reasons to Plan Your Next Meeting in Serbia

New

Exciting new meeting destination in Southeast Europe;

Unique travel options for fun and adventure;

Bustling cities, scenic landscapes, glorious mountain hideaways;

Serbia among Top Ten Hot Spots in Europe (BBC Travel Guide);

More than 1 billion EUR invested in hotels and infrastructure development;

Major economic hub in Southeastern Europe;

Cool

Buzzing night life and entertainment;

Rich culture, architecture;

Well known Serbian hospitality;

Most delicious cuisine;

Spectacular sightseeing and attractions;

Open air cafés and gardens;

Belgrade and other Serbian cities never sleep!

Convenient

In the heart of Europe with excellent connections to all major European cities;

Excellent variety of purpose and special venues to perfectly match your meeting needs;

The newest conference venue;

Large pool of seasoned professionals will go beyond your expectations;

Affordable

Belgrade is one of the least expensive major cities in Europe (The World Cost of Living Index for Major Cities compiled by the Economic Intelligence Unit (2006));

Great value for money;

The largest conference facility in Southeast Europe - one of the most affordable venues in Europe;

Premier shopping experience;



How to get to Serbia

By Air

Serbia has three international airports and the main one is Belgrade's Nikola Tesla International Airport (BEG).

There are 32 airline carriers operating in Belgrade: 24 international carriers, 7 low cost carriers and 1 national carrier (Yugoslav Air Transport). Belgrade is directly connected to over 50 major European ports and cities.

By Bus

E-70 and E-75 international routes connect all major towns in Serbia (Belgrade, Novi Sad, Subotica, Nis,...). Belgrade lies along the E-70 and E-75 connecting Western and Northern Europe on one side and Southern and Eastern Europe on the other. Serbia has 40,000 km of roadways, including 600 km of expressways.

By Ferry

Though Serbia is a landlocked country, it offers 587 km (2005) of waterway. Water transport is conducted mostly along the Danube and Sava rivers (Corridor 7). Major ports on the Danube include Belgrade, Novi Sad, Pancevo, and Smederevo.

By Rail

The capital city, Belgrade, has regular and direct rail connections with capital cities in Central and Eastern Europe. International passenger trains include a regular day and night train, the 'Avala', that goes from Belgrade to Budapest, and Vienna.

There are also daily trains running from Belgrade to Zurich (Switzerland), Munich (Germany), Ljubljana (Slovenia), Banja Luka (Bosnia), Sofia (Bulgaria), Bucharest (Romania), and Thessalonica (Greece).



BREILGA



PRAGUE



YOUNG AT HEART
.....
RICH TRADITION
.....
GREAT HOST
.....
CITY OF THE FUTURE!

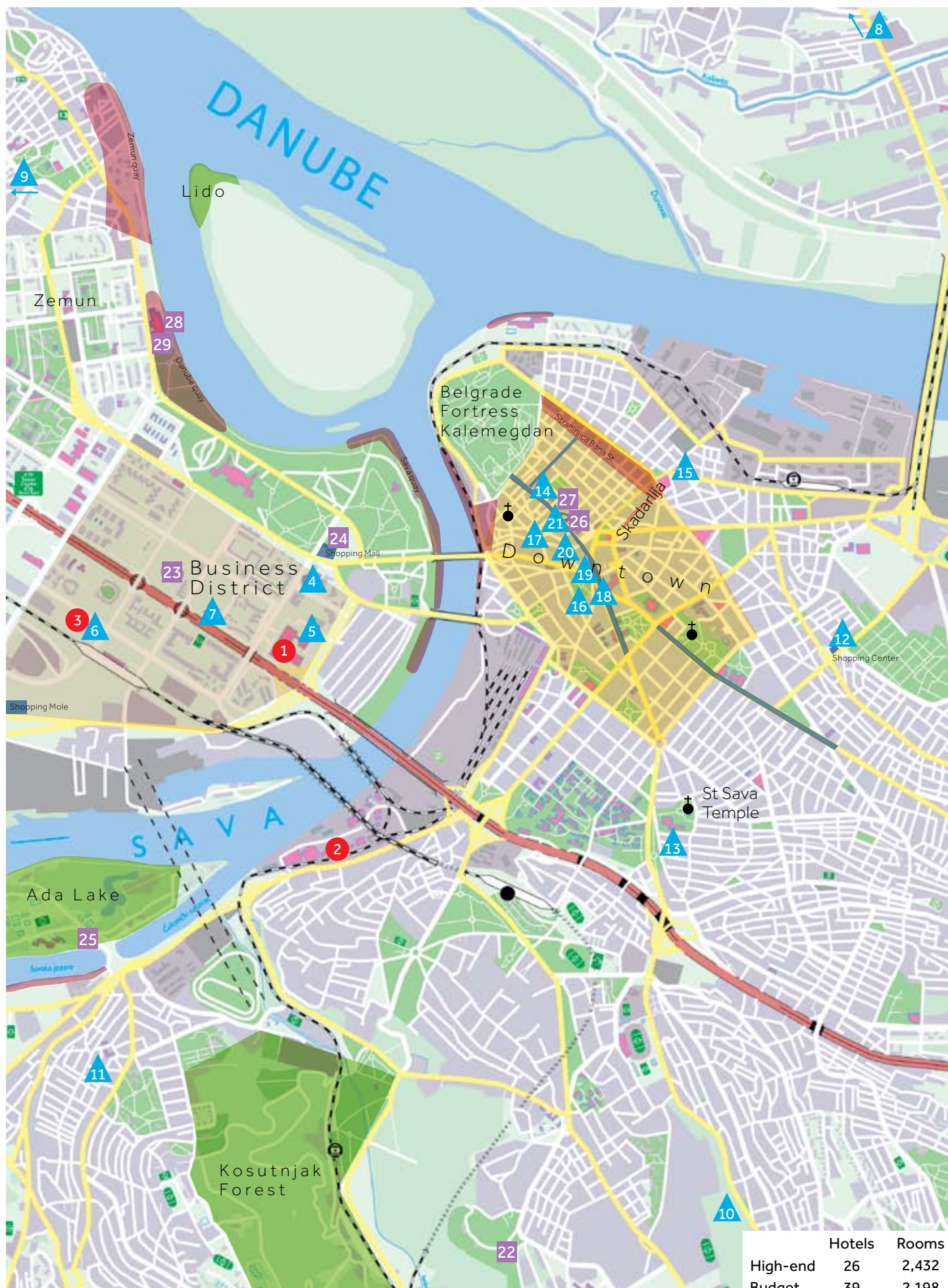

Zones: Downtown ■ Business District ■ Fun zone ■ Shopping zone ■ Leisure zone ■

Venues

		Meeting Rooms	Largest Plenary	Exhibition sqm	Page
1	Sava Centar	16	3,672	3,300	16
2	Belgrade Fair	3	300	100,000	18
3	BelExpocentar	1	3,000	2,500	19

Hotels

		Rooms	Largest Plenary	Page
4	Hyatt Regency ★★★★★	302	600	20
5	Continental ★★★★★	415	600	21
6	Holiday Inn ★★★★	140	180	22
7	In Hotel ★★★	187	90	22
8	President Kovilovo ★★★★★	27	330	23
9	Zlatnik ★★★★★	37	45	23
10	Best Western Hotel M ★★★★	186	600	24
11	Best Western Sumadija ★★★★	104	150	24
12	Zira ★★★★	125	300	25
13	Crystal Hotel ★★★★	44	80	25
14	Square Nine ★★★★★	45	20	26
15	Nevski ★★★★	42	60	26
16	Life Design Hotel ★★★★	52	50	27
17	TownHouse 27 ★★★★	21	20	27
18	Moskva ★★★★	126	250	28
19	Balkan Hotel ★★★★	88	155	28
20	Majestic ★★★★	88	70	29
21	Beograd Art Hotel ★★★★★	55	90	29

Special Venues

		Max. Capacity	Page
22	The Royal Compound	250	30
23	Belgrade Arena	25,000	30
24	Usce Tower Hall	250	30
25	Ada Lake Restaurant	1,000	30
26	Kolarac Foundation	880	31
27	University of Belgrade	220	31
28	Belgrade Banquets	700	31
29	Grand Casino Belgrade	250	31

Why Belgrade?

Total hotels: 65	Total rooms: 4,630
• High end: 26	• High end: 2,432
• Budget: 39	• Budget: 2,198

Leading Congress Destination

Modern metropolis with 2 million people;

Excellent air traffic connection via more than 30 int'l carriers;

International hotels and world-class conference facilities;

Belgrade is "New Capital of Cool" (source UK Sunday Times).

Premier Conference Facilities

Sava Convention Center – largest conference facility in Southeast Europe (6,000 delegate seats, 18 meeting rooms, 4,000 sqm exhibition space). Steps away from major hotels with the accommodation capacity of over 1,000 rooms;

Belgrade Fair – large trade fair venue;

Belgrade Arena – 4th largest in Europe;

BelExpo Center – newest multifunctional hall.

Fun for Delegates

The fortress of Kalemegdan overlooking the Danube and Sava rivers;

Bohemian quarter of Skadarlija;

Ada lake resort – one of Europe's top ten city islands (Virtual Tourist)

Plethora of museums, galleries, and theaters;

Rich nightlife – Belgrade never sleeps;

Stores, shopping malls – open on weekends and until late at night.

Getaway to Serbia

Starting point of an adventure-filled stay in Serbia;

Plenty of options for pre- and post-conference tours and excursions;

Discover magnificent nature, monasteries, archeological sites, wineries, ethno villages, and spas;

Leave your delegates breathless!



How to get to Belgrade

By Air

More than 30 international airline companies operate in Serbia. It is possible to book a direct flight from more than 50 destinations in Europe.

Belgrade Nikola Tesla Airport (www.beg.aero) is a modern airport, conveniently located just 15 minutes from the city center, and main conference and accommodation facilities.

Low cost carriers operating in Serbia are: Cimber Sterling, FlyNiki, Germanwings, Norwegian Air Shuttle, Wizz Air, and Air Berlin.

By Rail

An extensive rail network, offering day and night service, connects Belgrade to the rest of Europe. Belgrade main train station is located in the city center, next to the main bus station.

By Bus

Belgrade lies at the intersection of the E-70 and E-75 European highways.

Regular bus coach routes connect Belgrade to the rest of Serbia. International bus coach routes service neighboring countries as well as most European countries.

By Ferry

Belgrade lies on the Danube and Sava rivers. The Port of Belgrade, on the banks of the Danube, is a major transit, loading and cargo center in central Europe. The port features a well- equipped passenger dock on the Sava River, complete with a range of transit facilities.



Sava Centar



Meeting Rooms	Largest Plenary	Exhibition Floor
16	3,672	3,300 sqm

Milentija Popovica 9
11070 Belgrade, Serbia
Phone: +381 11 220 67 02
Fax: +381 11 220 60 81
E-mail: congress@savacentar.net
www.savacentar.net

CONTACT PERSON:
Rade Hinic,
Director of Congress Department
Phone: +381 11 220 67 02
E-mail: r.hinic@savacentar.net

LOCATION on the map 1

This modern building complex is situated in the most attractive part of the business district of New Belgrade. Distance from:

- Airport – 15 minutes
- City Center – 5 minutes

Several hotels, including Hyatt Regency, Continental, IN Hotel and Holiday Inn are all within walking distance offering a convenient 1,000+ rooms conference package.

DESCRIPTION

The Sava Centar is the largest congress, cultural and business center in Serbia, and among the largest in Europe. Over 8,000 national and international events and conferences were held at the Sava Centar. With national and international cuisine and a wide selection of beverages, the Sava Centar's restaurant and coffee shops are an ideal place for business lunches, banquets, cocktails, and gala dinners. The in-house team of professional congress organizers (PCO) can provide you with full event management services.

MEETINGS & EVENTS

The Sava Centar has 18 conference halls with various capacities (from 20 to 4,000 participants). All conference halls have state-of-the-art technical equipment to suit the needs of the most demanding events. Exhibition space - 1,300 sqm in building «A» and 2,700 sqm in building «B». There are also 29,000 sqm of open-air exhibition space.

GENERAL FACILITIES

- Restaurant and four coffee bars
- Press center
- Broadband internet
- Bank & post office
- 24-Hour professional security service
- First aid
- Exclusive shops and boutiques
- Beauty parlor
- Parking lot for 2,000 cars
- Car rental agency

PROFESSIONAL AFFILIATION

- ICCA
- AIPC
- IAPCO

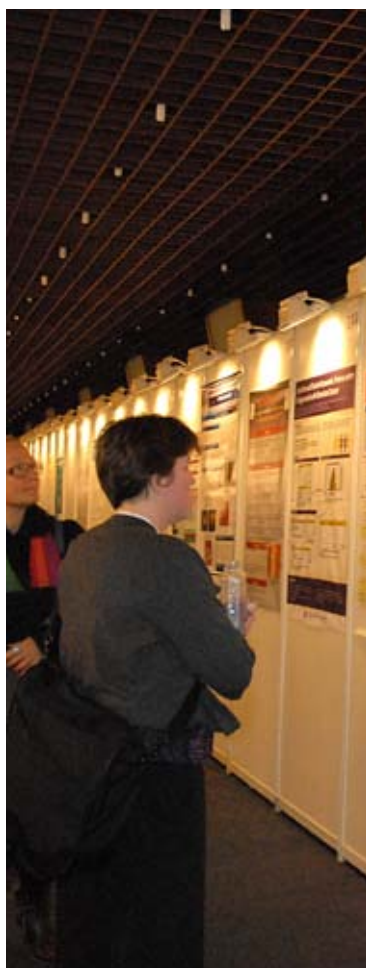

Meeting Room	CAPACITY – NUMBER OF PEOPLE						Area Sq (m)	Ceiling Height Ht (m)
	Theatre	Classroom	Board	U-shape	Banquet	Cocktail		
Blue hall	3,672	-	-	-	-	-	3,220	-
1/0	440	440	-	-	-	-	640	-
1/A	220	220	-	-	-	-	310	-
1/B	220	220	-	-	-	-	310	-
1/0+1/A+1/B	960	960	-	-	-	-	1,260	-
2/0	214	126	-	68+50	160	420	300	-
3/0	-	184	-	-	-	-	300	-
Japanese Lounge	140	98	-	60+44	100	120	164	-
3/1	104	-	-	40+42	-	-	122	-
4/1	104	70	-	44+32	88	110	122	-
5/1	104	70	-	44+32	88	110	122	-
6/1	104	70	-	60+48	88	110	122	-
15/1	104	118	-	68+60	120	160	170	-
7/2	90	48	40	36	50	90	106	-
8/2-S. Section	40	-	-	-	-	-	54	-
8/2-R. Section	20	-	-	-	-	-	36	-
Amphitheatre	240+180	120+144	-	-	150	197	528	-
Art cafe	160	126	-	52+50	140	220	290	-
Suite no. 9	-	-	-	-	-	-	146	-
Suite no. 9 - L. Section	72	48	-	28	50	20	81	-
Suite no. 9 - S. Section	62	38	-	22	42	70	65	-

- Meeting Rooms
- Exhibition & Poster Area
- Lunch Area
- Caffe Bars
- Amphitheatre

Floor Plan

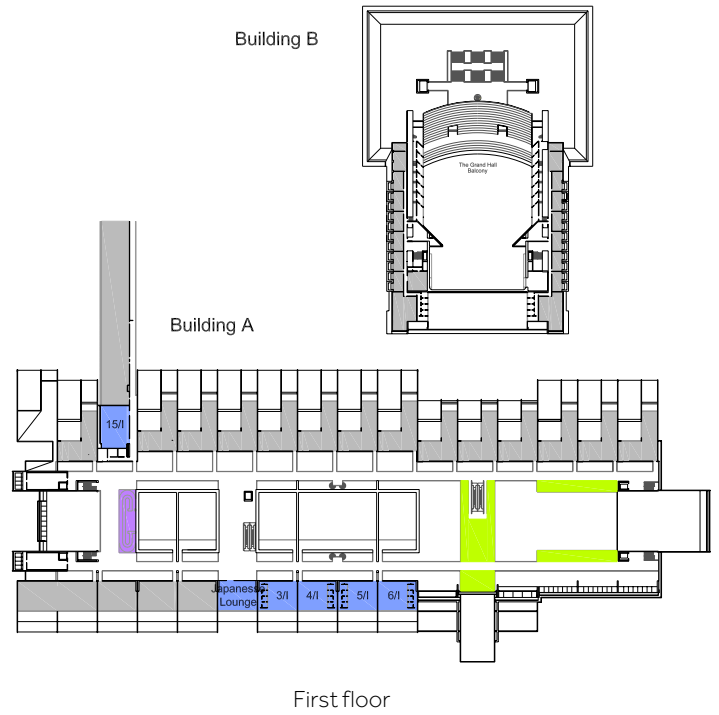

Belgrade Fair



Meeting Rooms	Largest Plenary	Exhibition Floor
3	300	100,000 sqm

Bulevar vojvode Mišića 14
11000 Belgrade, Serbia
Phone: +381 11 2655 377
Fax: +381 11 2655 722
Email: info@sajam.co.rs
www.sajam.co.rs

CONTACT PERSON:
Mr. Nikola Andric, Project Manager
Phone: +381 11 2655 377
Fax: +381 11 2655 722
Email: nikola.andric@sajam.rs

LOCATION on the map 2

Located in a broad downtown area on the right bank of the Sava River and is in close proximity to E75 highway.
Distance from:
• Airport – 25 minutes
• Major hotels – 15 minutes

DESCRIPTION

The Belgrade Fair is the regional leader in trade fair business; its fair ground is one of the largest trade fair complexes occupying 40 hectares with various halls and buildings.

Annually, the fair attracts more than 1,500,000 visitors and 7,000 exhibit companies to its events. Today the fair represents the 'Meeting Point' for the region of South East Europe connecting the most important stakeholders in various sectors and is a must go place for those who wish to do business in this region.

MEETINGS AND EVENTS

Total exhibition area of Belgrade Fair is 100,000 sqm of which 14 indoor halls have 60,000 sqm. The large hall has 2 conference rooms with complete AV and other technical equipment for 300 people. The main building of the Belgrade Fair has 1 conference room for up to 150 people.

GENERAL FACILITIES

- Restaurant
- Bar
- Stand construction
- Business center
- Press center
- Broadband internet
- Bank
- Post office
- Shops and boutiques
- Security service
- Parking area

PROFESSIONAL AFFILIATION

- UFI
- WTCA
- CEFA
- EASE
- OICA



Meeting Room	CAPACITY – NUMBER OF PEOPLE						Area Sq (m)	Ceiling Height Ht (m)
	Theatre	Classroom	Board	U-shape	Banquet	Cocktail		
Large Conference Hall	300	30	320	110	300	300	330	3.9
Small Conference Hall	50	15	70	50	-	-	116	3.9
Festive Hall	150	20	170	70	-	-	240	3.25

BelExpocentar



Meeting Rooms 1	Largest Plenary 3,000	Exhibition Floor 2,500 sqm
--------------------	--------------------------	-------------------------------

Spanskih boraca 74a
11000, Belgrade, Serbia
Phone: +381 11 31 33 252
Fax: +381 11 3100123
Email: belexpocentarahala@holiday-inn.rs
www.bellexpocentar.rs

CONTACT PERSON:
Ms. Aleksandra Obradovic, Special
Event Sales Manager
Phone: +381 11 31 33 253
Fax: +381 11 31 00 555
E-mail: a.obradovic@holiday-inn.rs



LOCATION on the map 3

This brand new multi-functional venue is located in the business district of New Belgrade and together with the Holiday Inn hotel, creates a modern exhibition and conference complex.

Distance from:

- Airport – 15 minutes
- City center – 5 minutes

MEETINGS AND EVENTS

Exhibition floor size of 2,500 sqm can easily be adapted for small or large-scale conferences, congresses, and seminars to host up to 3,000 delegates. The flexibility of the space allows for plenary sessions to run alongside the breakout sessions and independent workshops. The latest technology with 24h cooling/heating system creates the environment you need. The architectural solution makes large vehicles' access very convenient and considerably shorter the break up/down period.

GENERAL FACILITIES

- Column free space (partition walls)
- Three loading ramps
- Parking and indoor garage construction
- Technical equipment, light & sound
- "Black box" design (no daylight)

DESCRIPTION

A passage connects the BelExpocentar to the Holiday Inn hotel that has 7 conference rooms and 140 accommodation units.

Thanks to innovative column free solution and modern equipment the BelExpocentar can offer unlimited event possibilities. It can adapt to all your needs and provide you with the facilities and services unlike anything else.

Partition walls respond to the demands of modern organizers and permit you to adapt the hall shape according to your requirements. High ceilings allow you to hang banners and lights and underground utilities channels provide technical connections at any part of the hall.

All good reasons for your creative team to give you the event you have always dreamed of.

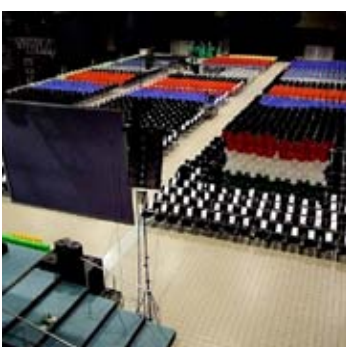

Meeting Room	CAPACITY – NUMBER OF PEOPLE						Area	Ceiling Height
	Theatre	Classroom	Board	U-shape	Banquet	Cocktail	Sq (m)	Ht (m)
Exhibition hall	3,000	-	-	-	1,500	3,000	2,500	12

Hyatt Regency ★★★★★



Guest Rooms
302

Meeting Rooms
8

Largest Plenary
600

Milentija Popovica 5, PO Box 067,
11070 Belgrade, Serbia
Phone: +381 11 301 1234
Fax: +381 11 311 2234
E-mail: belgrade.regency@hyatt.com
www.belgrade.regency.hyatt.com

CONTACT PERSON:
Ms. Ksenija Lubarda, Sales Manager
Phone: +381 11 301 1183
Email: ksenija.lubarda@hyatt.com



LOCATION on the map

In the heart of business district of New Belgrade within 5 minutes walking distance of the Sava Centar.
Distance from:
• Airport – 10 minutes
• City Center – 5 minutes
• Main convention center – 5 minutes

ACCOMMODATION CAPACITY

Total: 302
Single: 151
Double: 49
Suites: 102

MEETINGS & EVENTS

Meeting rooms: 8
Largest plenary: 600
Ballroom divisible into 3 meeting rooms. Pre-function space available with additional banquet halls.

ROOM FACILITIES

High-speed Internet access
Dual phone lines
Cable/satellite TV
Robes
Hairdryer
In-room safe
24-hour room service/24-hour Concierge
Individual air-conditioning/ heat control

GENERAL FACILITIES

Business center
Fitness and spa center
Indoor swimming pool
Dry-cleaning & laundry services
Hair and beauty salon
Restaurant, coffee house, bar
Regency club-exclusive VIP area
Car rental agency
Parking and indoor garage



Floor Plan

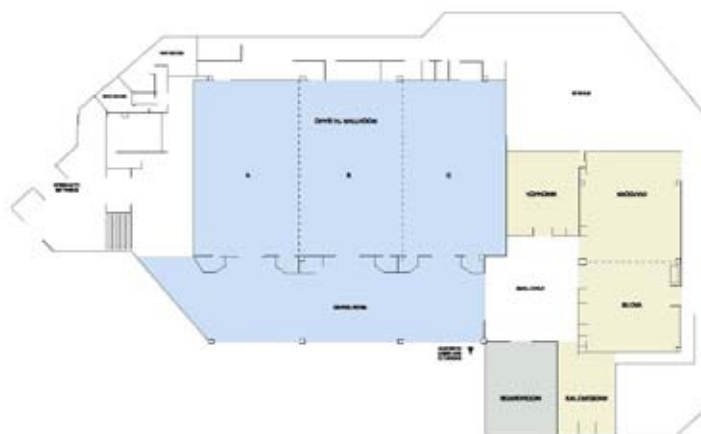

Meeting Room	CAPACITY – NUMBER OF PEOPLE						Area Sq (m)	Ceiling Height Ht (m)
	Theatre	Classroom	Board	U-shape	Banquet	Cocktail		
Crystal Ballroom ABC	600	300	-	-	450	600	559	5
Crystal A	200	100	55	55	120	150	184	5
Crystal B	200	90	-	72	120	200	190	5
Crystal C	200	90	-	72	150	200	174	5
Ballroom Foyer	-	-	-	-	-	500	191	4.4
Kalemegdan	28	12	12	17	12	20	44	3.2
Budva	40	24	22	24	40	40	63	3.2
Beograd	80	50	34	36	60	80	93	3.2
Budva + Beograd	150	90	50	45	100	150	156	3.2
Kopaonik	40	18	20	22	20	30	51	3.2
Boardroom	-	-	12	-	12	-	38	3.2
Focaccia Banquet Hall	50	36	22	32	80	120	202	3.2
Ellington Banquet Hall	90	-	24	-	-	150	204	2.8

Continental ★★★★★



Guest Rooms 415	Meeting Rooms 9	Largest Plenary 600
--------------------	--------------------	------------------------

Vladimira Popovica 10
11000 Belgrade, Serbia
Phone: +381 11 2204 204
Fax: +381 11 311 1208
E-mail:
sales@continentalhotelbeograd.com
www.continentalhotelbeograd.com

CONTACT PERSON:
Ms. Sanja Kastratovic, Sales Manager
Phone: +381 11 2204 710
E-Mail:
sanja.kastratovic@continentalhotelbeograd.com

LOCATION on the map
Directly connected to the Sava Center by an interior corridor.
Distance from:
• Airport – 10 minutes
• City center – 5 minutes

ROOM FACILITIES
Internet access complimentary
Telephone
Satellite TV
Hairdryer
Air-conditioning
Safe deposit box

ACCOMMODATION CAPACITY
Total: 415
Single: 273
Double: 112
Suites: 30

GENERAL FACILITIES
Two restaurants
Indoor swimming pool
Fitness and spa center complimentary
Sauna
Open air tennis court
Business center
Parking

MEETINGS & EVENTS
Meeting rooms: 9
Largest plenary: 600
A VIP zone - exclusive area for meetings with a lounge is situated on the 6th floor.



Floor Plan



Meeting Room	CAPACITY – NUMBER OF PEOPLE						Area	Ceiling Height
	Theatre	Classroom	Board	U-shape	Banquet	Cocktail	Sq (m)	Ht (m)
Pacific + Atlantic	600	450	190	200	500	750	840	4
Pacific	300	200	100	100	250	400	442	4
Mediteran	50	30	30	30	40	420	86	2.9
Atlantic	300	200	90	100	250	350	399	2.9
Atlantic + Mediteran	350	230	120	130	290	770	485	2.9
Adriatic	50	30	30	30	40	-	95	2.9
Baltic	50	30	30	30	30	120	85	2.9
Aegean	50	30	30	30	30	-	83	2.9
Baltic + Aegean	100	60	60	60	60	130	166	2.9
Le Club	80	60	40	50	60	110	165	2.6
Green Room	-	20	20	-	-	30	78	2.6

Holiday Inn ★★★★★



Guest Rooms	Meeting Rooms	Largest Plenary
140	7	180

Spanskih boraca 74
11000 Belgrade, Serbia
Phone: +381 11 3100 000
Fax: +381 11 3100 100
E-mail: info@holiday-inn.rs
www.holiday-inn.com

CONTACT PERSON:
Ms. Ivana Breberina
Executive Sales and Marketing Manager
Phone: +381 11 3100 121
E-mail: i.breberina@holiday-inn.rs

LOCATION on the map ▲ 6

In New Belgrade, the business district, directly connected to the BELEXPO-CENTAR.
Distance from:
• Airport – 10 minutes
• City center – 5 minutes.
• Main convention center – 5 minutes

ROOM FACILITIES

Internet access complimentary
Telephone
Satellite TV
Hairdryer
Air-conditioning
Safe deposit box (suites only)

ACCOMMODATION CAPACITY

Total: 140
Single: 52
Double: 60
Suites: 28

GENERAL FACILITIES

One restaurant and one bar
Business center
Fitness and spa center complimentary
Dry-cleaning and laundry services
Exchange office
Hotel parking

MEETINGS AND EVENTS

Meeting rooms: 7
Largest plenary: 180



Meeting Room	CAPACITY – NUMBER OF PEOPLE						Area Sq (m)	Ceiling Height Ht (m)
	Theatre	Classroom	Board	U-shape	Banquet	Cocktail		
Gračanica (A)	50	30	15	25	24	50	62	3
Studenica (B)	50	30	15	25	24	50	60	3
Ravanica (C)	60	30	20	30	24	60	70	3
Ostrog (D)	35	24	15	20	16	30	47	3
Žiča (E)	35	26	15	20	16	30	52	3
Mileševa (F)	35	22	15	20	16	30	42	3
Hilandar (G)	-	-	12	-	-	-	37	3

* Possibility to connect: A+B; B+C; A+B+C; D+E; D+E+F; E+F

IN Hotel ★★★★★



Guest Rooms	Meeting Rooms	Largest Plenary
187	5	90

Bldv. Arsenija Carnojevića 56
11070 Belgrade, Serbia
Phone: +381 11 310 53 00
Fax: +381 11 310 53 51
E-mail:
frontoffice@inhotel-belgrade.rs
www.inhotel-belgrade.rs

CONTACT PERSON:
Mr. Bosko Ropic, Sales Manager
Phone: +381 11 310 53 54
E-Mail: bosko.ropic@inhotel-belgrade.rs

LOCATION on the map ▲ 7

Near Belgrade sports hall 'Arena', in the business district of New Belgrade.
Distance from:
• Airport – 10 minutes
• City center – 5 minutes
• Main convention center – 5 minutes

ROOM FACILITIES

Internet access complimentary
Telephone
Satellite TV
Hairdryer
Air-conditioning
Safe deposit box

ACCOMMODATION CAPACITY

Total: 187
Single: 93
Double: 66
Suites: 28

GENERAL FACILITIES

Two restaurants and two bars
Business center
Fitness and spa center
Laundry services
Cash machine/ATM
Currency exchange
Shuttle bus service
Parking and indoor garage

MEETINGS AND EVENTS

Meeting rooms: 5
Largest plenary: 90
Three bars for the banquet functions.



Meeting Room	CAPACITY – NUMBER OF PEOPLE						Area Sq (m)	Ceiling Height Ht (m)
	Theatre	Classroom	Board	U-shape	Banquet	Cocktail		
Index	90	40	45	45	60	100	91	-
Invent	60	25	35	35	40	80	67	-
Inform	35	25	20	20	25	60	55	-
Incognito	40	-	35	-	40	110	120	-
Infusion	-	-	-	-	90	120	120	-

President Kovilovo ★★★★★



Guest Rooms 27	Meeting Rooms 3	Largest Plenary 330
-------------------	--------------------	------------------------

Zrenjaninski put 170
11000 Belgrade, Serbia
Phone: +381 11 2075 200
Fax: +381 11 2075 260
E-mail: hotel@president-belgrade.com
www.president-belgrade.com

CONTACT PERSON:
Ms. Svetlana Stankovic-Vujcic,
Sales Manager
Phone: +381 11 2075 280
E-mail: ssvujcic@president-belgrade.com



LOCATION on the map 8
Located on the left bank of the Danube river, in Kovilovo, a suburban settlement of Belgrade.
Distance from:
• Airport – 30 minutes
• City Center – 10 minutes

ACCOMMODATION CAPACITY
Total: 27
Single: 2
Double: 20
Suites: 5

MEETINGS AND EVENTS
Meeting rooms: 3
Largest plenary: 330

ROOM FACILITIES
Internet access
Telephone
Electronic safe
Satellite TV
Mini bar
Air-conditioning
Hairdryer

GENERAL FACILITIES
Restaurant and 3 bars
Business center
Fitness and spa center
Outdoor swimming pool
Indoor multipurpose sports hall
Outdoors sports grounds
Clay target shooting range
Dry-cleaning and laundry services
Parking



Meeting Room	CAPACITY – NUMBER OF PEOPLE						Area	Ceiling Height
	Theatre	Classroom	Board	U-shape	Banquet	Cocktail	Sq (m)	Ht (m)
Congress Hall	330	120	50	35	180	350	210	3.5
VIP Room	-	-	22	-	-	-	40	3.2
VIP Congress	30	20	20	15	-	-	40	3.5

Zlatnik ★★★★★



Guest Rooms 37	Meeting Rooms 1	Largest Plenary 45
-------------------	--------------------	-----------------------

Dobanovačka 95
11080 Zemun, Srbija
Phone: +381 11 3167 511
Fax: +381 11 3167 235
Email: office@hotelzlatnik.com
www.hotelzlatnik.com

CONTACT PERSON:
Ms. Andjelka Matic, Sales Manager
Phone: +381 63 264 322
Email: andjelkamatic@hotelzlatnik.com



LOCATION on the map 9
In the peaceful, residential area of Zemun.
Distance from:
• Airport – 10 minutes
• Main convention center – 10 minutes
• City center - 10 minutes

ACCOMMODATION CAPACITY
Total: 37
Single: 25
Double: 10
Suites: 2

MEETINGS AND EVENTS
Meeting Rooms: 1
Largest Plenary: 45

ROOM FACILITIES
Free Internet access
Telephone
Satellite TV
Hairdryer
Air-conditioning
Safe deposit box

GENERAL FACILITIES
Restaurant
Business center complimentary
Wireless internet in all public areas
Garage and parking



Meeting Room	CAPACITY – NUMBER OF PEOPLE						Area	Ceiling Height
	Theatre	Classroom	Board	U-shape	Banquet	Cocktail	Sq (m)	Ht (m)
Meeting Room	45	25	28	25	40	45	70	3.5

Best Western M ★★★★★



Guest Rooms 186	Meeting Rooms 8	Largest Plenary 600
--------------------	--------------------	------------------------

Bulevar Oslobođenja 56A
11000 Belgrade, Serbia
Phone: +381 11 3095 505
Fax: +381 11 3095 506
www.hotel-m.com

CONTACT PERSON:
Ms. Natalija Petrovic, Sales Manager
Phone: + 381 11 3090 505
E-mail: salesbwhotelm@eunet.rs

LOCATION on the map
Near the beautiful park of Banjica.
Distance from:
• Airport – 20 minutes
• City center – 5 minutes
• Main convention center – 10 minutes

ROOM FACILITIES
Internet access
Telephone
Satellite TV
Hairdryer
Air-conditioning
Safe deposit box



ACCOMMODATION CAPACITY
Total: 186
Single: 63
Double: 112
Suites: 11

GENERAL FACILITIES
Restaurant and bar
Business center
Two internet cafes
Dry-cleaning and laundry services
Currency exchange office
Car rental agency
Shuttle bus
Parking

MEETINGS AND EVENTS
Meeting rooms: 8
Largest plenary: 600
Exhibition space: 1,030



Meeting Room	CAPACITY – NUMBER OF PEOPLE						Area Sq (m)	Ceiling Height Ht (m)
	Theatre	Classroom	Board	U-shape	Banquet	Cocktail		
Avala	600	200	120	100	300	600	500	3
Atrium	200	80	50	50	150	300	160	4
Forum	100	60	45	40	60	80	75	2.7
Belgrade	80	70	40	30	-	-	110	3.6
Dialog	40	20	20	18	-	-	40	2.7
Horisont	200	120	60	50	130	250	200	4.3
BW Club	250	100	50	40	140	180	220	3.4
Idea	50	40	20	15	-	-	35	3.5

Best Western Sumadija ★★★★★



Guest Rooms 104	Meeting Rooms 5	Largest Plenary 150
--------------------	--------------------	------------------------

Sumadijski trg
11030 Belgrade, Serbia
Phone: +381 11 3554 255
Fax: +381 11 3554 368
E-mail: office@hotelsumadija.com
www.hotelsumadija.com

CONTACT PERSON:
Ms. Ana Aleksic, Sales Manager
Phone: +381 11 3054 299
E-mail: office@hotelsumadija.com

LOCATION on the map
Positioned in near proximity of the Belgrade Fair, hippodrome and the Ada lake.
Distance from:
• Airport – 20 minutes
• City Center – 5 minutes
• Main Convention center – 10 minutes

ROOM FACILITIES
Internet access
Telephone
Satellite TV
Hairdryer
Air-conditioning
Safe deposit box



ACCOMMODATION CAPACITY
Total: 104
Single: 1
Double: 97
Suites: 6

GENERAL FACILITIES
Restaurant and bar
Business center
Internet center
Fitness and wellness center
Dry-cleaning and laundry services
Car rental agency
Currency exchange office
Parking

MEETINGS AND EVENTS
Meeting rooms: 5
Largest plenary: 125



Meeting Room	CAPACITY – NUMBER OF PEOPLE						Area Sq (m)	Ceiling Height Ht (m)
	Theatre	Classroom	Board	U-shape	Banquet	Cocktail		
Kalemegdan	125	70	36	36	56	150	126	4
Ušće	110	50	38	32	48	140	118	2.7
Club	80+30	60	25	25	56	200	150	3
Ada	150	80	55	55	32	150	110	3.5
Kosmaj	30	20	15	12	8	30	30	3.5

Zira ★★★★★



Guest Rooms 125	Meeting Rooms 3	Largest Plenary 300
--------------------	--------------------	------------------------

Ruzveltova 35
11000 Belgrade, Serbia
Phone: +381 11 3314 800
Fax: +381 11 3314 849
E-mail: conference@zirahotels.com
www.zirahotels.com

CONTACT PERSON:
Mrs. Mirjana Bobic, Banquet Manager
Phone: +381 11 3314 824
E-Mail: mirjana.bobic@zirahotels.com

LOCATION on the map ¹²
This new, modern business hotel is located near the universities and parks, just off the famous King Alexander Boulevard.
Distance from:
• Airport – 20 minutes
• City Center – 5 minutes
• Main Convention Center – 15 minutes

ROOM FACILITIES
Internet access
Telephone
Satellite TV
Hairdryer
Air-conditioning
Safe deposit box

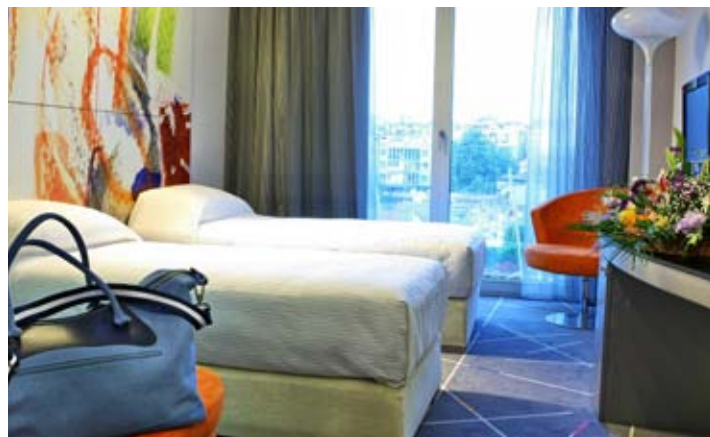

ACCOMMODATION CAPACITY
Total: 125
Double: 117
Suites: 8

GENERAL FACILITIES
Restaurant and bar
Business center
Fitness and spa center complimentary
Shopping mall
Laundry services
Transfer service
Indoor parking

MEETINGS & EVENTS
Meeting rooms: 3
Largest plenary: 300
Possibility to connect 3 meeting rooms with terrace, restaurant, and 500 sqm of pre-function space.



Meeting Room	CAPACITY – NUMBER OF PEOPLE						Area Sq (m)	Ceiling Height Ht (m)
	Theatre	Classroom	Board	U-shape	Banquet	Cocktail		
Mykonos	130	70	40	40	100	200	215	2.6
Rhodes	110	60	30	30	90	130	200	2.6
Santorini	30	15	15	15	-	30	50	2.6
Myk+Rho+San	300	140	60	60	220	500	465	2.6

CRYSTAL Beograd ★★★★★



Guest Rooms 44	Meeting Rooms 1	Largest Plenary 80
-------------------	--------------------	-----------------------

Internacionalnih brigada 9
11000 Belgrade, Serbia
Phone: +381 11 7151000
Fax +381 11 7151005
E-mail: info@crystalhotel.rs
www.crystalhotel.rs

CONTACT PERSON:
Mr. Igor Stojisic, Sales & Marketing
Phone: +381 66 8161007
E-mail: i.stojisic@crystalhotel.rs

LOCATION on the map ¹³
This boutique hotel is located in prestigious district just near the Slavia square very close to the heart of the downtown area, overlooking the beautiful temple of St. Sava
Distance from:
• Airport - 15 minutes.
• City center – 5 minutes
• Main convention center – 10 minutes

ROOM FACILITIES
Broadband internet and Wi-Fi
Direct dial telephone
Cable TV
Air-conditioning
Safe deposit box
Smart room system



ACCOMMODATION CAPACITY
Total: 44
Single: 10
Double: 25
Suites: 9

GENERAL FACILITIES
24 hour reception desk
Laundry, dry cleaning & ironing
Local daily newspaper available
Integrated security system
Translation service
Shuttle bus service
Indoor garage

MEETINGS AND EVENTS
One conference room with complete utilities for up to 80 people.



Meeting Room	CAPACITY – NUMBER OF PEOPLE						Area Sq (m)	Ceiling Height Ht (m)
	Theatre	Classroom	Board	U-shape	Banquet	Cocktail		
Conference room	80	60	-	40	-	-	110	-

Square Nine Hotel Belgrade



SQUARE NINE
HOTEL BELGRADE

Guest Rooms
45

Meeting Rooms
1

Largest Plenary
20

Studentski Trg 9
11000 Belgrade, Serbia
Phone: +381 11 3333 500
Fax: + 381 11 3333 515
Email: reservations@squarenine.rs
www.squarenine.rs

CONTACT PERSON:
Ms. Marija Lucic, Marketing Manager
Phone: +381 11 3333 500
Email: marija.lucic@squarenine.rs

LOCATION on the map

New luxury hotel; in the heart of Belgrade downtown; a walking distance from the Kalemegdan fortress and other historic landmarks; close to vibrant Knez Mihajlova Street.
Distance from:
• Airport – 15 minutes
• Main convention center – 10 minutes

ROOM FACILITIES

Cable tv
Wireless internet
Safe deposit box
Air conditioning
Hairdryer

GENERAL FACILITIES

Restaurant and café
Laundry
Concierge
Room service
Garage and valet parking
Airport transfer

ACCOMMODATION CAPACITY

Total: 45
Single: 15
Double: 15
Suites: 15

MEETINGS & EVENTS

Meeting Rooms: 1
Largest Plenary: 20
Within the business center, 38 sqm easily adjusted to suit meeting needs, private dining, and small gatherings.



Hotel Nevski



HOTEL NEVSKI
HOTEL BELGRADE

Guest Rooms
42

Meeting Rooms
1

Largest Plenary
60

Venizelosova 24a
Phone: + 381 11 322 97 22
Fax: + 381 11 322 97 44
E-mail: reservations@hotelnevski.com
www.hotelnevski.com

CONTACT PERSON:
Biljana Jemuović, Sales Manager
Phone: + 381 64 82 52 952
E-mail: biljana.jemuovic@hotelnevski.com

LOCATION on the map

Close to the bohemian quarter of Skadarlija, steps away from all the most important Belgrade landmarks. Just off the Strahinjica Bana street, famous for its night life, and a variety of bars and restaurants.
Distance from:
• Airport – 15 minutes
• Main conference center – 10 minutes

ROOM FACILITIES

Free Internet access
Telephone
Safe deposit box
Hairdryer
Air-conditioning
Satellite TV

GENERAL FACILITIES

Restaurant and bar
Laundry services
Garage and parking
24 h hour reception desk
Wireless Internet in all public areas

ACCOMMODATION CAPACITY

Total: 42
Single: 2
Double: 10
Suites: 30

MEETINGS & EVENTS

Meeting rooms: 1
Largest plenary: 60
The restaurant is conveniently converted into a meeting room to satisfy all event needs.



Life Design Hotel ★★★★★



Guest Rooms 52	Meeting Rooms 2	Largest Plenary 50
-------------------	--------------------	-----------------------

Balkanska 18
11000 Belgrade, Serbia
Phone: +381 11 3534 300
Fax: +381 11 36 222 405
E-mail: sales@lifedesignhotel.rs
www.lifedesignhotel.rs

CONTACT PERSON:
Ms. Ana Aleksic, Sales Manager
Phone: +381 11 3534 321
E-mail: aaleksic@lifedesignhotel.rs

LOCATION on the map 16
Situating in the center of Belgrade, only a few minutes walk from the main street of Knez Mihailova.
Distance from:
• Airport – 15 minutes
• Main convention center – 10 minutes

ROOM FACILITIES
Free Internet access
Telephone
Satellite TV
Hairdryer
Air-conditioning
Safe deposit box

ACCOMMODATION CAPACITY
Total: 52
Single: 13
Double: 33
Suites: 6

GENERAL FACILITIES
Restaurant
Beauty & spa center
Dry cleaning and laundry services
Currency exchange office.
Free indoor garage
Free Wi-Fi in the public areas
Shuttle bus service

MEETINGS & EVENTS
Meeting rooms: 2
Largest plenary: 50

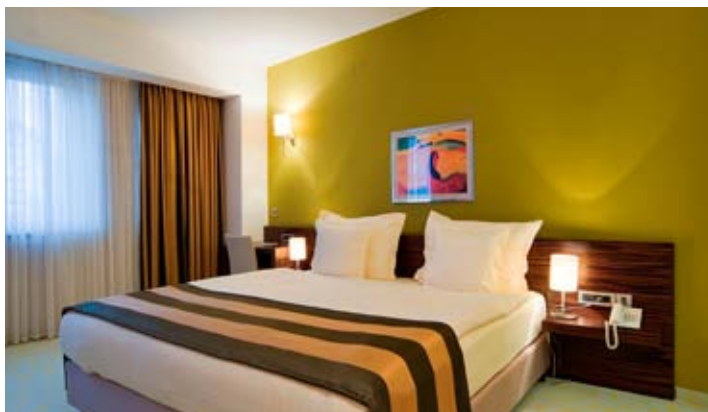

Meeting Room	CAPACITY – NUMBER OF PEOPLE						Area Sq (m)	Ceiling Height Ht (m)
	Theatre	Classroom	Board	U-shape	Banquet	Cocktail		
Conference	50	20	25	20	-	-	72	-
Board	-	-	10	-	-	-	16	-
Privilege Restaurant	80	-	-	-	40	120	150	-

Townhouse 27 ★★★★★



Marsala Birjuzova 56
11070 Belgrade, Serbia
Phone: +381 11 2022 900
Fax: +381 11 2620 955
E-mail: hotel@townhouse27.com
www.townhouse27.com

CONTACT PERSON:
Ms. Nataša Kolak
Sales and Marketing Manager
Phone: +381 11 2623 334
E-mail: n.kolak@uni-group.rs

LOCATION on the map 17
This boutique hotel is located in the old city center, a few steps away from the Knez Mihailova Street.
Distance from:
• Airport – 15 minutes
• Main convention center – 10 minutes

ROOM FACILITIES
Internet access
Telephone
Satellite TV
Hairdryer
Air-conditioning
Safe deposit box

ACCOMMODATION CAPACITY
Total: 21
Double: 12
Suites: 9

GENERAL FACILITIES
Restaurant and 2 bars
Business center
Fitness center
Dry-cleaning and laundry services
Currency exchange
Indoor garage

MEETINGS AND EVENTS
Meeting rooms: 1
Largest plenary: 20



Meeting Room	CAPACITY – NUMBER OF PEOPLE						Area Sq (m)	Ceiling Height Ht (m)
	Theatre	Classroom	Board	U-shape	Banquet	Cocktail		
Conference room	20	20	20	18	-	35	22	2.5

Hotel Moskva ★★★★★



Guest Rooms 126	Meeting Rooms 5	Largest Plenary 250
--------------------	--------------------	------------------------

Terazije 20
11000 Belgrade, Serbia
Phone: +381 11 2686 255
Fax: +381 11 2688 389
E-mail: info@hotelmoskva.rs
www.hotelmoskva.rs

CONTACT PERSON:
Mr. Zoran Prtenjak
Banquet Manager
Phone: +381 11 2686 255
E-mail: zoran.p@hotelmoskva.rs

LOCATION on the map

On Terazije Square, in the heart of the city.
Distance from:
• Airport - 15 minutes
• Main convention center - 10 minutes

ROOM FACILITIES

Cable TV
Wireless internet complimentary
Safe deposit box
Air conditioning
Hairdryer
Bathrobe and slippers

ACCOMMODATION CAPACITY

Total:126
Single:42
Double:78
Suites:6

GENERAL FACILITIES

Restaurant and café
Laundry
24-Hour front office
Concierge services
Room service
Garage and parking

MEETINGS & EVENTS

Meeting rooms: 5
Largest plenary: 250



Meeting Room	CAPACITY – NUMBER OF PEOPLE						Area Sq (m)	Ceiling Height Ht (m)
	Theatre	Classroom	Board	U-shape	Banquet	Cocktail		
Balkanska	200	90	60	75	-	-	160	3
Terazije	70	40	35	35	90	120	80	3
Balkanska + Terazije	250	-	-	-	50	60	240	3
Kralja Milana	40	28	20	20	140	180	70	3
Protokol	80	30	30	30	-	-	90	3

Balkan ★★★★★



Guest Rooms 88	Meeting Rooms 4	Largest Plenary 155
-------------------	--------------------	------------------------

Prizrenska 2
11000 Belgrade, Serbia
Phone: +381 11 3636 000
Fax: +381 11 2687 581
E-mail: reservations@balkanhotel.net
www.balkanhotel.net

CONTACT PERSON:
Ms. Marija Ostojic, Sales Manager
Executive Director
Phone: +381 11 3636 000
E-mail: marija.ostojic@balkanhotel.net

LOCATION on the map

Situated in the center of Belgrade, overlooking Terazije Square.
Distance from:
• Airport – 15 minutes
• Main convention center- 10 minutes

ROOM FACILITIES

Internet access
Telephone
Satellite TV
Hairdryer
Air-conditioning
Safe deposit box

ACCOMMODATION CAPACITY

Total: 88
Single: 20
Double: 50
Suites: 18

GENERAL FACILITIES

Restaurant and bar
Jazz club
Dry cleaning and laundry services
Shuttle bus service
Currency exchange office
Parking

MEETINGS & EVENTS

Meeting rooms: 4
Largest plenary: 155

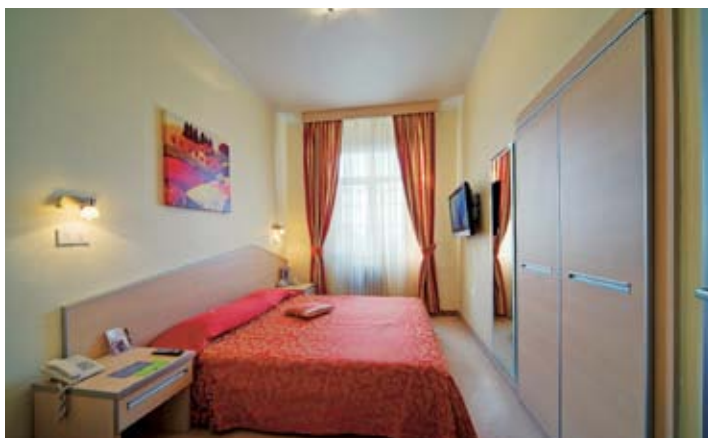

Meeting Room	CAPACITY – NUMBER OF PEOPLE						Area Sq (m)	Ceiling Height Ht (m)
	Theatre	Classroom	Board	U-shape	Banquet	Cocktail		
Conference Hall I	155	80	50	45	40	150	135	3.5
Conference Hall III-Jazz Club	45	20	20	20	30	100	100	2.8
Meeting room	-	-	25	25	20	100	70	3.5
VIP board room	-	-	10	-	-	-	20	2.6

Majestic ★★★★★



Guest Rooms 88	Meeting Rooms 3	Largest Plenary 70
-------------------	--------------------	-----------------------

Obilicev venac 28
11000 Belgrade, Serbia
Phone: +381 11 3285 777
Fax: +381 11 3284 995
E-mail: office@majestic.rs
www.majestic.rs

CONTACT PERSON:
Ms. Tatjana Gajic-Arsenijevic,
Marketing Manager
Phone: +381 11 3285 777
E-mail: tatjana@majestic.rs

LOCATION on the map
Sited in the very heart of Belgrade, in the main shopping street of Knez Mihajlova.
Distance from:
• Airport – 15 minutes
• Main convention center – 10 minutes

ROOM FACILITIES
Internet access
Telephone
Satellite TV
Hairdryer
Air-conditioning
Safe deposit box

ACCOMMODATION CAPACITY
Total: 88
Single: 25
Double: 56
Suites: 7

GENERAL FACILITIES
Restaurant and two bars
Dry-cleaning and laundry services
Currency exchange office
Hair salon
Indoor garage

MEETINGS & EVENTS
Meeting rooms: 3
Largest plenary: 70

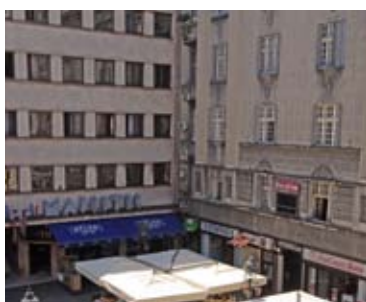

Meeting Room	CAPACITY – NUMBER OF PEOPLE						Area Sq (m)	Ceiling Height Ht (m)
	Theatre	Classroom	Board	U-shape	Banquet	Cocktail		
Bar	70	40	40	30	30	80	117	2.2
Kongres	70	40	40	30	30	80	91	3.1
Salon	30	20	20	15	15	40	55	3.1

Beograd Art Hotel ★★★★★



Guest Rooms 55	Meeting Rooms 2	Largest Plenary 90
-------------------	--------------------	-----------------------

Knez Mihailova 27
11000 Belgrade, Serbia
Phone: +381 11 3312 000
Fax: +381 11 3312 099
E-mail: info@belgradearthotel.com
www.belgradearthotel.com

CONTACT PERSON:
Ms. Dragana Mudric,
Deputy General Manager
Phone: +381 11 3312 000
E-mail: dragana@belgradearthotel.com

LOCATION on the map
Located right in the heart of Belgrade in main pedestrian and shopping street - Knez Mihajlova.
Distance from:
• Airport – 15 minutes
• Main Convention center – 10 minutes

ROOM FACILITIES
High speed internet access
Direct dial telephone
Satellite TV
Hairdryer
Air-conditioning
Safe deposit box

ACCOMMODATION CAPACITY
Total: 55
Single: 25
Double: 25
Suites: 5

GENERAL FACILITIES
Restaurant, lounge bar and bar
Laundry services
Room service
Concierge service & portorage
Free Wi-Fi access
Airport pick up & drop off
Parking

MEETINGS & EVENTS
Meeting rooms: 2
Largest plenary: 90
Located on the rooftop, the larger room has an amazing view to the old city.



Meeting Room	CAPACITY – NUMBER OF PEOPLE						Area Sq (m)	Ceiling Height Ht (m)
	Theatre	Classroom	Board	U-shape	Banquet	Cocktail		
Andrea I	40	35	28	24	30	40	60	3.0
Andrea II	90	50	38	35	60	80	90	3.2

The Royal Compound

Maximum Capacity 250



Built in the Serbian – Byzantine style in 1924 by order of His Majesty, King Aleksandar I, today, the Royal Palace is a home for His Royal Highness Prince Aleksandar II Karadjordjevic and His family. The Royal complex is located at the hill of Dedinje with the magnificent view of the Park of Topcider. In the beautifully preserved ambiance of the Royal Palace, you can host a reception with the superb catering. Also, don't forget to arrange a sightseeing tour of the Royal Compound.

Address: The Royal Palace, Bulevar Kneza Aleksandra Karadjordjevica 96, 11040 Belgrade, Serbia
Phone: + 381 11 306 400
Contact: Ms. Katarina Jakovljevic, PR
Email: k.jakovljevic@dvor.rs
www.royalfamily.org
Location on the map [22](#)



Belgrade Arena

Maximum Capacity 25,000

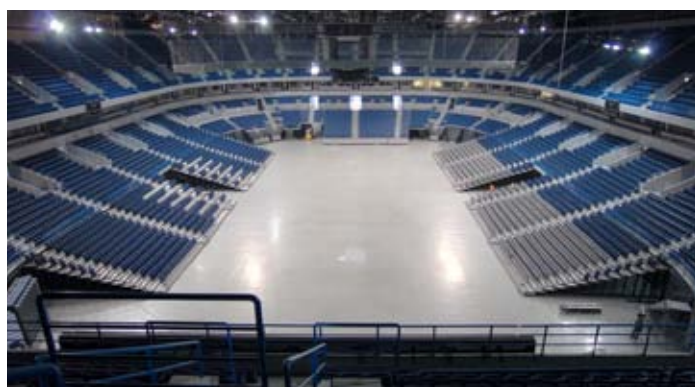

One of Belgrade's most recent trademarks and new symbols, built in compliance with the highest technological standards, and among the most beautiful and largest facilities in Europe.

The large six-level hall covers the area of **48,000** sqm and has the seating capacity for up to **25,000** people. It has hosted sports events and concerts of the world's most renowned artists.

Address: Bul. Arsenija Carnojevica 58 11070, Belgrade, Serbia
Phone: +381 11 220 22 37
Contact: Ms. Danijela Rakic, PR Manager
E-mail: danijela.rakic@arenabeograd.com
www.arenabeograd.com
Location on the map [23](#)



USCE Tower Hall

Maximum Capacity 250

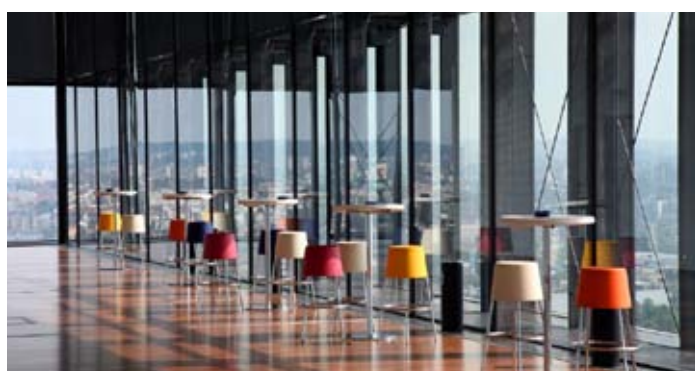

Located at the confluence of the Sava and Danube Rivers, in the business district of Belgrade, close to the biggest shopping mall in the Balkans, the 25-story Usce Tower represents one of the most exclusive and tallest buildings in Belgrade. The room located on the top floor has the capacities to hold meetings, banquets, receptions for **250**—all serviced by the most professional staff and hi-tech equipment. The delegates will be dazzled by the amazing view from the 25th floor.

Address: Bulevar Mihajla Pupina 6 Belgrade, 11070 Serbia
Phone: + 381 11 2200 216
Contact: Ms. Stasa Skoko, Event Manager
Email: stasa.skoko@mpcproperties.rs
www.mpcproperties.rs
Location on the map [24](#)



Ada Lake Venue

Maximum Capacity 1,000



Enjoy spectacular views in the beautiful ambiance of Ada Lake. The total capacity of the banquet halls accommodates up to **1,000** people. Audio-visual equipment is available to make your event the most professional and of the highest standards.

After the meeting, your delegates will have the opportunity to try out different sports and activities that Ada Lake Resort offers.

Address: Ada Ciganlija bb 11000 Belgrade, Serbia
Phone: +381 11 2544 455
Contact: Ms. Tamara Vukojic, PR & Marketing
Email: office@jezeroada.rs
www.jezeroada.rs
Location on the map [25](#)



The Kolarac Foundation

Maximum
Capacity
880



Established in 1878 as the legacy of a wealthy Serbian man, Ilija Milosavljevic Kolarac, who had bequeathed all his property to Serbian people.

Today, the Kolarac Foundation has several halls – suitable for classical music concerts, lectures, seminars, and art exhibitions. Their capacities are **200, 100, 80** and **50** pax respectively, while the biggest hall can hold **880** and boasts the best acoustics in Europe.

Address: Studentski trg 5
11000 Belgrade, Serbia
Phone: +381 11 263 50 73
Contact: Ms. Jasna Dimitrijevic, Director
Email: office@kolarac.rs
www.kolarac.rs
Location-on the map [26](#)



The University of Belgrade

Maximum
Capacity
220

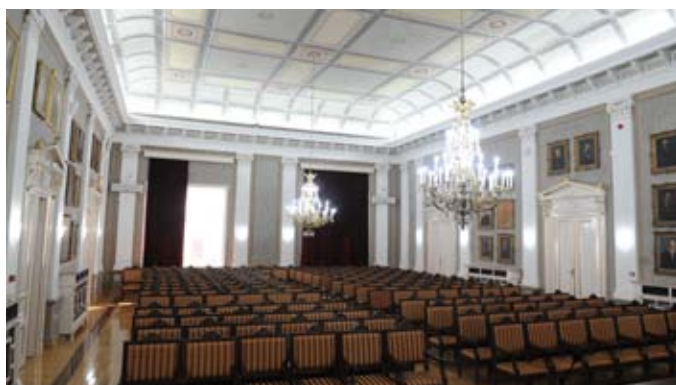

The origin of the University of Belgrade can be traced back to the beginning of the 19th century, when Dositej Obradovic, the first Serbian Minister of Education, founded the College in 1808. Today, the University of Belgrade is located in the building that Captain Misa Anastasijevic, one of the wealthiest Serbs of the time, had endowed to his fatherland, and which is considered one of the most beautiful buildings in Belgrade. Book your meeting for maximum **220** in the Solemn Hall.

Address: Studentski trg 1
11000 Belgrade, Serbia
Phone: +381 11 3207 464
Contact: Mr. Marjan Nikolic, PR Manager
Email: pr@rect.bg.ac.rs
www.bg.ac.rs/en
Location-on the map [27](#)



Belgrade Banquets

Maximum
Capacity
700



Depending on your preferences regarding the ambiance, capacities, and cuisine, with Belgrade banquets you can choose among four excellent facilities: **Premier Halls** with maximum capacity of **700** people and **Ada River Restaurant** (**200** delegates) located in the fancy New Belgrade district, overlooking the Danube River. **The Beko Hall** can hold up to **600**, while the **Kosuta Restaurant** in the heart of Kosutnjak Park is a perfect refuge from the busy urban rhythm.

Address: Bulevar Nikole Tesle 3
11080 Belgrade, Serbia
Phone: +381 11 63 560 347
Contact: Mr. Zeljko Milosevic, General Manager
Email: info@restoranada.co.rs
www.banketibeograd.co.rs
Location on the map [28](#)



Grand Casino Belgrade

Maximum
Capacity
250



Located in the beautiful district of New Belgrade, on the bank of the Danube River with its magnificent promenade. The Parada meeting room is a multi-functional event area with hi-tech audio-visual equipment which easily transforms to meet the various requirements of lectures, conferences, or cocktails. It can accommodate up to **250** people. Three restaurants and 4 bars, as well as various gaming facilities will create an amazing stay for your delegates.

Address: Bulevar Nikole Tesle 3
11080 Belgrade, Serbia
Phone: +381 11 22 02 800
Contact: Milica Ignjatovic, Marketing Coordinator
Email: Milica.ignjatovic@grandcasinobeograd.com
www.grandcasinobeograd.com
Location on the map [29](#)



Restaurants / Dining – Where and what to eat?

One thing is for sure – you won't stay hungry in Belgrade. Rather, you will be able to enjoy different tastes and cuisines.

Traditional Serbian food and home-made brandy (rakia) and wines can be consumed at the typical village house style restaurants and taverns. We strongly recommend the following **ethno restaurants**: **Daca, Kafanica, Srpska brvnara, "?"** and **Mala fabrika ukusa** (C&B recommended).

If you are into **river fish specialties**, check out **Saran** (Carp) or **Reka** (the River) restaurants both located in Zemun, on the right bank of the Danube River.

More into **fancy, fusion restaurants** where you want to eat well, but also want to see and to be seen? A definite must are: **Cantina de Frida, Iguana, Dorian Gray, Zaplet** (the

Plot), **Madera** (C&B recommended), **Public** – all located in the city center.

The restaurants with the capacities to hold a banquet, suitable for **bigger groups**, different types of celebrations, and famous for good and hearty meals: **Devetka** (The Number Nine), **Jezero Ada** (Lake Ada) Restaurant, the **Kalemegdan Terrace, Kovac, Frans** (C&B recommended).

Specialized restaurants: **Italian** (Freska, Ipanema, New York, Resava, Verdi, Pomodoro - C&B recommended); **French** (Absinth, Club 69, Taverna Tanjir); **Mexican** (Burrito Bar, Zapata); **Chinese** (Peking); **Japanese** (Moon Sushi Bar, Tokio); **Thai** (Sidro); **Lebanese** (Byblos); **Latin** (Que Pasa, El Toro); **Mediterranean** (Buongiorno Mare, Lavaleta, Trac).



Entertainment / Clubbing



Concerts - Belgrade is the capital in every sense of the word. In the cultural sense, Belgrade has hosted concerts of the leading world artists and performers of the classical music, pop or rock scene. The concert venues of the **Arena Hall, Sava Centar, the Kolarac Concert Hall, the Student Cultural Center (SKC)** are just some of the venues you need to check for new shows.

Art Galleries, Museums, Theatres – Belgrade cultural scene is so rich and packed that it is difficult to make a choice among a variety of **art galleries** (some of them right in the Knez Mihajlova St), museums, etc. **Museum of Contemporary Arts, Ethnographic Museum** (one of the oldest museums in the Region), **Museum of Nikola Tesla** (famous scientist of Serbian origin), **National Opera and Theatre** at the Republic Square, or **Madlenianum Theatre** in Zemun.

Clubbing – Belgrade is Europe's capital of Cool (according to the prestigious UK Sunday Times magazine). It is famous for its vibrant night life. No matter what day of the week, Belgrade never sleeps, offering limitless options for entertainment. On the list of a must see places is the entire **Strahinjica Bana Street** with

charming restaurants and night spots which add to Belgrade's energetic urban vibe.

A lot of **floating river clubs** (**Club H2O, Blay Watch, FreeStyler, Gato Verde**) make Belgrade nightlife some of the most exuberant in Europe. The clubs or **Tube** (C&B recommended), **Stephan Brown, Baltazar, Magacin** are just some of the ideas where you can have great fun.

Shopping



Belgrade offers a variety of shopping opportunities. Large malls are favorite places for shopping and window-shopping. The **Usce Mall** is in close proximity to the city center and is the largest in the Region. The **Delta City** shopping mall (located in New Belgrade, was named 2009 Best Mall in Europe by the International Shopping-Mall Association) offers numerous stores, supermarkets, restaurants and cafés, food courts, multiplex cinemas, and different opportunities for entertainment.

However, if you prefer combining shopping and sightseeing, dining and entertainment, we recommend the **Street of Knez Mihajlova** (the heart of Belgrade) as well as the **King Aleksandar Boulevard**, the longest street in Belgrade (simply called the 'Boulevard').

Did you know that Serbian people are very much into fresh, organic fruit and vegetables? Serbia has been a leading exporter of many domestic grown products (raspberries, plums). Visit the popular **green markets**, where apart from fresh fruit, you can buy meat and delicatessen at the butcher's, or the most delicious home-made cheese. Make sure to visit green markets of **Zeleni Venac**, **Kalenic** or **Bajlonijeva Pijaca** (just a block off the bohemian quarter of Skadarlija). Grab a hot bun or burek (cheese pie) at one of the many bakeries, or the grilled burger with chopped onions and hot pepper - from one of many grill bars.



Events / Calendar

Month	Dates	What	Where
February	First Half	Guitar Art festival	Kolarac Foundation Hall www.gaf.rs/en/index.php
	Second Half	FEST – International Film Festival	Sava Centar www.fest.rs
March	End	Belgrade Fashion Week	www.belgradeffashionweek.com
April	First Half	Belgrade Dance Festival	www.belgradedancefestival.com
	Second Half	Belgrade Marathon	www.bgdmarathon.org
May	Second Half	Serbia Open – ATP Tennis Tournament	www.serbiaopen.rs
	End	Belgrade Design Week	Theatre Atelje 212 www.belgradedesignweek.com
June	End	Belgrade Boat Festival	www.tob.rs
July/August	-	BELEF – Belgrade Summer Festival	Belgrade streets, squares www.belef.org
August	Mid	Belgrade Beer Fest	Friendship Park (New Belgrade) www.belgradebeerfest.com
September	Second Half	BITEF – International Festival of New Theatrical Trends	Various stage venues www.bitef.rs
October	Second Half	BEMUS – Belgrade Music Festival	www.bemus.rs

City of Two Rivers



Not too many cities in the world can claim what Belgrade has – **two rivers** (the Danube and the Sava). It lies on the confluence of those two. These important rivers give Belgrade life and a very special charm. The beautiful promenades with different contents offer various entertainment possibilities. You can rent a bike or rollerblades and start your sightseeing tour on wheels.

With some **100 restaurants**, cafes' and clubs catering to many different tastes and preferences, you can understand

why Belgrade is the **"New Capital of Cool"** as per the UK Sunday Times. Numerous restaurants – barges line the banks of both rivers. Remember, when you are in Belgrade, there is no limits; you can have fantastic time no matter the day of the week. Belgrade never sleeps!

Another way to experience Belgrade from the rivers is to **book a cruise** – you will be struck by the beauty of charmingly lit city landmarks during the night excursions.

Mysteries of Kalemegdan Fortress



Count on needing at least several hours to spare in order to maximize your experience of the Kalemegdan complex, which is placed on the list of the Monuments of Culture of Exceptional Importance. It represents the oldest part of Belgrade which dates back to the first century AD. You will enjoy the ambiance of the old Fortress. Touch a stone, a brick – you'll touch thousands of years of history, life stories, plots, and mysteries. Perhaps one of the greatest mysteries lies hidden within the **Roman Well (Rimski Bunar)**. Unleash the Sherlock Holms within you! You will recharge your batteries in the peace and quietness of the beautiful park, with gardens and trees making fantastic shade during the summer heat. Hop on

a **tourist train** to make the most of your sight seeing experience. Take a break at one of the restaurants or coffee shops for refreshment, but above all – for the **breathtaking view** over the rivers, the confluence, and the statue of **Victor** – the protector of Belgrade, one of the most prominent city landmarks, the artwork of Ivan Mestrovic. It is not without a cause that during the Ottoman Empire rule, the Turks used to call the Kalemegdan 'Ficir bair' which literally means **"the Hill for Thinking"**.

There is fun for animal lovers too, who should not miss the **Belgrade Zoo**, located in the lower part of the Kalemegdan, covering the area of 7 hectares with 2,000 animals of 270 species.

The Vibrant Downtown

Belgrade is pulsating with life – no matter whether you are here for business or pleasure, you will be amazed with the positive energy this city radiates. To find the **street of Knez Mihajlova** you won't need the map – all the roads simply lead to the famous street. It is the main artery of Belgrade, and it stretches all the way from the **Terazije Square** to the fortress of **Kalemegdan**. It is a pedestrian zone and a shopping center where you will find stores of the world leading brands, art galleries, coffee shops, restaurants, souvenir stalls, and bookstores. Don't worry - everything is open till late night hours. Be prepared to make a stop every now and then to applaud the street performers and entertainers of various kind. Sightseeing can be exhausting –

so, you might consider having a break to try a delicious cake from the rich pallet of the famous café restaurant of **"Ruski Car"** (The Russian Emperor), or at **Gradska poslasticarnica** (The City Cake Shop) from where you will enjoy a nice view to the **Republic Square** (the famous rendez-vous point) in the middle of which stands the famous monument of **Prince Mihajlo Obrenovic**. Stop by the **National Theater Building** where you might book a ticket for the opera or theatrical performance and see what's on at the **National Museum**. Do not miss **Kosancicev Venac**, the oldest part of Belgrade outside the Fortress of Kalemegdan. If you haven't found the romance yet, you will find it here. Check out why!



Bohemian Skadarlija

This authentic part of Belgrade downtown core has kept up the tradition of old times and has remained a true inspiration for poets, painters, actors, artists in general, politicians, lawyers, lovers, and anyone who praises good food, and nice music. Visit some of its famous taverns with picturesque names: **Tri sesira** (The Three Hats), **Kod dva bela goluba** (The Two White Pigeons), **Ima dana** (There's Time), **Sesir moj** (This Hat of Mine) and get ready for the most enjoyable experience of live music –

'starogradska' – which literally means the old city music, a genre that represents urban traditional folk music of Serbia. Stroll down (if you are still able to do so after a few drinks of Serbian slivovitz) the cobbled street to pick up a souvenir or two for a remarkable memory from Belgrade. You are most likely to bump into the performers dressed up in traditional costumes evoking the atmosphere of old, bohemian times.



Serbian Spirituality and Orthodoxy



To visit Serbia and not to visit at least some of Serbian Orthodox churches, would mean missing a chance to get to know Serbian people and Serbian tradition.

The Temple of Saint Sava (Hram Sv. Save) - dominates Belgrade cityscape and presents one of the largest Orthodox churches in the world. It is located just above the vibrant Slavija square. This remarkable domed building with its white marble and granite facade is dedicated to the Saint Sava, founder of the Serbian Orthodox Church.

Ruzica Church – built in stone, as a part of the Kalemegdan

fortress, the first Orthodox church in Belgrade and one of the 10 most unique churches in the world thanks to its 'trench art'.

St. Michael the Archangel Church (Saborna crkva) – built in 1840 in the style of classicism with late baroque elements. The gold-plated carved iconostasis is a masterpiece in the rich decoration of the interior.

St. Mark's Church (Crkva Sv. Marka) - located in the center of Belgrade, in the tranquility of the beautiful Park of Tasmajdan. It was built from 1931-1940 in the Serbian/Byzantine style.

Zemun - Roman Taurunum

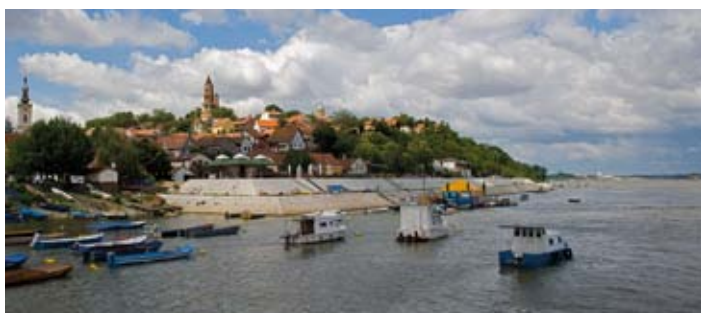

During the Roman times it used to be called Taurunum; now it is a part of Belgrade and lies on the right bank of the Danube River. The hill of **Gardos** is one of the three hills of Zemun. Its narrow cobbled streets will take you to some very cozy café restaurants with amazing views on the Danube River. The **Tower of Gardos** was built in 1896 and is a place to take a break for a memorable snapshot. During the summer months the plateau of the Tower becomes the stage for numerous cultural performances. Once in Zemun, book a ticket for the **Madlenianum Opera and Theater**. You can also consider holding an event in one of the meeting rooms equipped with state-of-the-art audio-visual components.

The **Danube River** has always been associated with Zemun. The old settlers usually have a fishing boat and enjoy maintaining it while telling **fisherman stories**. You will be delighted by the city center and its pedestrian zone packed with cafés and cozy restaurants. Get some rest in the Zemun Park, or take a stroll along the Danube promenade, which will take you all the way to the confluence of the two rivers. The numerous restaurants are all lined up along the quay. You will have plenty of possibilities to entertain, eat, and get all the positive energy meeting people who are always ready to talk and exchange stories.

Ada Lake – Leisure Paradise

This is an island in the Sava River, at just a few kilometers away from the city center. According to the Virtual Tourist Survey, it has been ranked 3rd on the list of world city destinations. The lake is used both for recreation and sports offering more than **50 sport terrains** for different disciplines. Biking or roller skating on the superb trails around the lake will be a memorable experience, while golf lovers will enjoy a 35 hectares course with 180 meters shooting range.

For **team building** activities consider foam football, trim trails with very versatile configuration,

or simply **barbecuing** in the beautiful ambiance of the park. Ada safari, water skiing, adventure park, bungee jumping, and free climbing will attract the adrenaline junkies.

Ada Resort has as many as **70 different restaurants** and cafés open throughout the year. Many of them are night clubs with live music, an excellent choice for relaxation after a long business day. The newly refurbished **Jezero restaurant** (the Lake) situated on the left bank is a fantastic choice if you wish to plan an event for as many as 1,000 people.



Avala – the Beauty of Belgrade

Craving for some fresh mountain air and picturesque landscape? Belgrade has it all – following a short 30 - minute drive, you will completely change environment, escaping into the oasis of the beautiful Mountain of Avala, one of the favorite **picnic resorts**, ideal for barbecuing. Begin your Avala experience by having a skyrocketing ride up to the **Avala Tower** which, with its 205 meters height represents the tallest structure in the Balkans. In just 40 seconds, the elevator will take you to the top from where you will

be able to enjoy the breathtaking panoramic view over the Serbian landscape. And guess what – for the utmost treat you can sip coffee in the restaurant at the 120 meters up in the tower. Another important monument to walk up is the famous **Monument to the Unknown Hero** from World War I. Take a moment to reflect upon the past; walk along the beautifully arranged pathways, take a deep, deep breath, and sum it up with the delicious traditional beans stew served at the **Avala Restaurant**.



NOW



Serbia Meeting Planner's Guide

ISAD

A cityscape at sunset with a bridge over a river, overlaid with the large text 'ISAD'. The scene is bathed in a warm orange glow from the setting sun. The bridge has a distinctive striped railing. The city buildings are silhouetted against the bright sky, with some lights beginning to glow.

BOHEMIAN GATEWAY

THE STATE OF EXIT!
EASY GOING

CAPITAL OF CULTURE

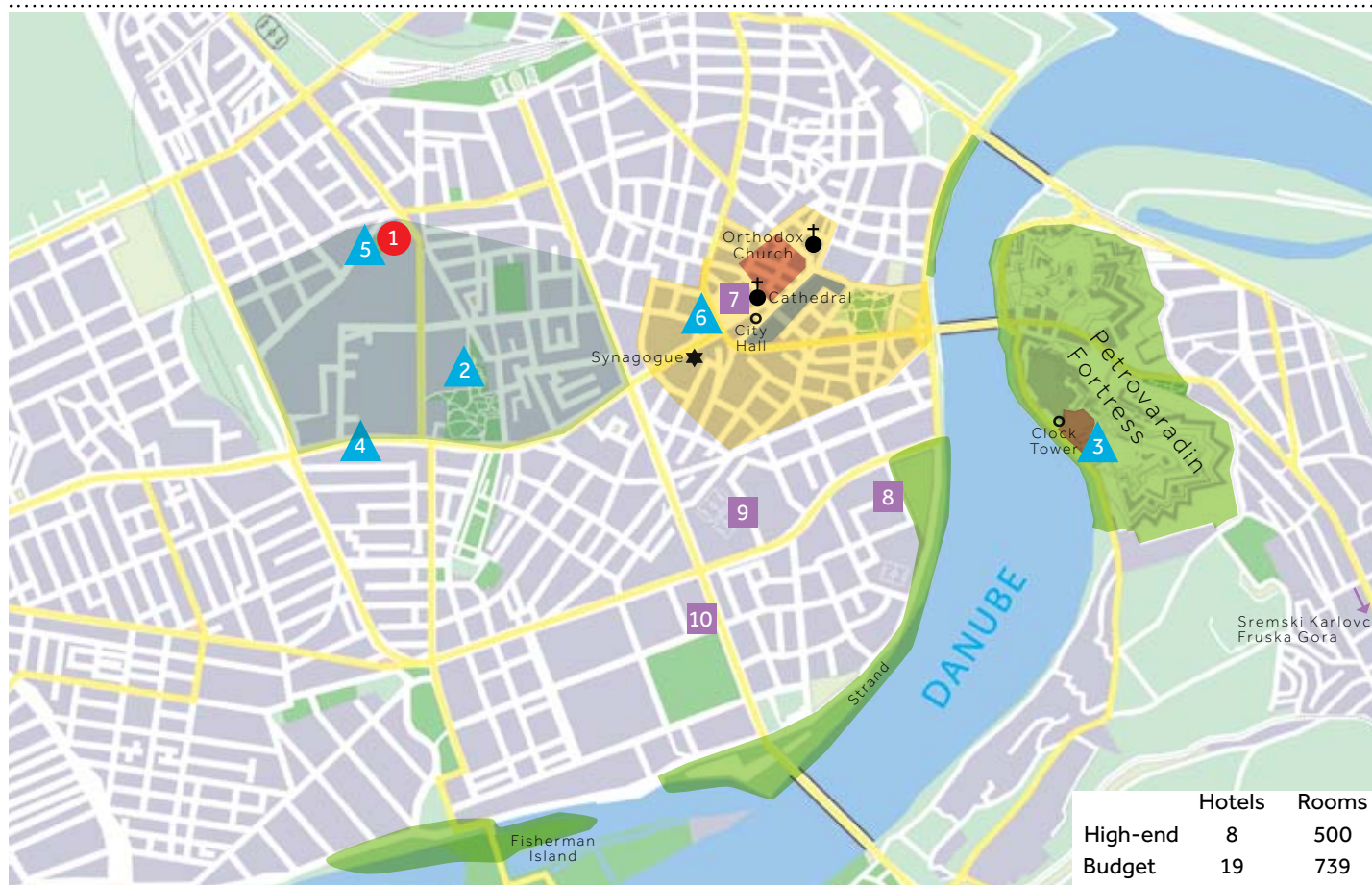

Zones: Downtown ■ Business District ■ Fun zone ■ Shopping zone ■ Leisure zone ■ Strand ■

	Hotels	Rooms
High-end	8	500
Budget	19	739
TOTAL	27	1,239

Venues



	No. Meeting Rooms	Largest Plenary	Exhibition sqm	Page
1 Master Congress Centre	7	4,000	48,000	40

Hotels



	Rooms	Largest Plenary	Page
2 Park ★★★★★	224	600	42
3 Leopold I ★★★★★	59	150	43
4 Best Western President ★★★★★	46	150	43
5 Master Novi Sad ★★★★	54	-	44
6 Centar ★★★★	51	110	44

Special Venues



	Max. Capacity	Page
7 Serbian National Theatre	1,500	45
8 University of Novi Sad	200	45
9 Spens	220	45
10 Business Center NIS	300	45

Why Novi Sad?

Total hotels: 27
 • High end: 8
 • Budget: 19

Total rooms: 1,239
 • High end: 500
 • Budget: 739

Urban and Agrarian

Center of Serbian agriculture (Serbia northern province);

Known as being a heaven of tranquility and tolerance; Multi-ethnic and multi-cultural;

Natural elegance and old city charm.

Strategic Location

45 minutes drive from Belgrade Airport;

Proximity to Hungary, Romania, and Croatia;

Lies on the banks of the Danube River.

Brand New Facilities

Congress Master Center is one of the newest state-of-the-art congress facility in Europe – features 4,000-seat plenary space and 48,000 sqm space for exhibitions;

Linked to the Novi Sad Fair for additional exhibit space.

Stunning and Relaxing

Magnificent Petrovaradin Fortress with the most amazing view over the city;

Beautiful architecture;

Numerous authentic and preserved crafts;

Enjoy the superb restaurants and clubs.

How to get to Novi Sad?

Location

Novi Sad is 300 km from Budapest (Hungary), 424 km from Ljubljana (Slovenia), 309 km from Zagreb (Croatia), and 150 km from Timisoara (Romania).

By Air

45 minutes drive from Belgrade International Airport Nikola Tesla, and can easily be reached from Budapest and Timisoara.

By Rail

An extensive rail network, offering day and night service, connects Novi Sad to the rest of Europe. Novi Sad's main train station is located minutes from the city center, next to the main bus station.

By Bus

Novi Sad is ideally located on the E-75 international highway, which provides excellent access to Budapest and Belgrade.

Regular bus coach routes connect Novi Sad to the rest of Serbia. International bus coach routes service neighboring countries as well as most European countries.



Master Congress Centre



Meeting Rooms	Largest Plenary	Exhibition Floor
7	4,000	48,000 sqm

Hajduk Veljkova 11,
21000 Novi Sad, Serbia
Phone: +381 21 4830 777
Fax: +381 21 4830 779
E-mail: kongresnicentar@sajam.net
www.kongresnicentar.sajam.net

CONTACT PERSON:
Ms. Milica Pericin, Senior Assistant
Phone: +381 21 4830 124
Email: milica.pericin@sajam.net

Ms. Dragana Baturan, Senior Assistant
Phone: +381 21 4830 785
Email: dragana.baturan@sajam.net



LOCATION on the map 1

This brand new and prestigious venue is situated in the business district area just next to the Novi Sad Fair, 45 minutes drive from Belgrade's international airport and 5 minutes from the main railway and bus stations. The connection to the Novi Sad Fair extends the total exhibition space to 360,000 sqm.

MEETINGS & EVENTS

The large congress hall and 6 smaller ones, with state-of-the-art equipment, cover an area of 2,700 sqm and can be joined into one hall for bigger events.

The Congress center also comprises an entrance hall, whose modern architecture and design facilitate the organization of cocktail parties, promotion or similar events for up to 1,500 people.

For the purpose of large events, an exhibition hall on the ground floor can accommodate up to 4,000 participants.

Thanks to the direct connection to the Novi Sad Fair, the Master Congress center can offer an astounding 48,000 sqm of indoor exhibition space.

GENERAL FACILITIES

- Restaurant
- Bar
- Stand construction
- Business center
- Press center
- Broadband internet
- Bank
- Post office
- Shops and boutiques
- Security service
- Parking area
- Car rental agency

DESCRIPTION

The prestigious "Master" Congress Center has professionally hosted congresses, conferences, symposia, seminars, promotions, presentations, corporate events, fashion shows, and similar events.

The Congress center is furnished with the latest audio and video equipment, necessary for high quality meetings and presentations.

An integral part of the Congress center is a restaurant which can accommodate up to 700 people.

PROFESSIONAL AFFILIATION

- ICCA
- UFI
- CEFA

Meeting Room

	CAPACITY - NUMBER OF PEOPLE						Area Sq (m)	Ceiling Height Ht (m)
	Theatre	Classroom	Board	U-shape	Banquet	Cocktail		
Big Hall	350	-	-	-	-	-	360	-
Hall 1,2,3,4,5,6	100	40	32	24	-	-	96	-
Halls 1+2,3+4,5+6	200	74	48	32	-	-	192	-
Halls 1+2+3, 4+5+6	400	132	60	40	-	-	372	-
Halls 3+4+5+6	600	230	-	-	160	-	744	-
Halls 1+2+3+4+5+6	1000	400	-	-	-	-	1116	-
Master	4000	-	-	-	1600	-	5970	-
Entrance Hall	400	-	-	-	600	1500	1590	-
VIP 1	80	30	30	24	-	60	92	-
VIP 2	-	70	-	-	-	40	50	-

Floor Plan

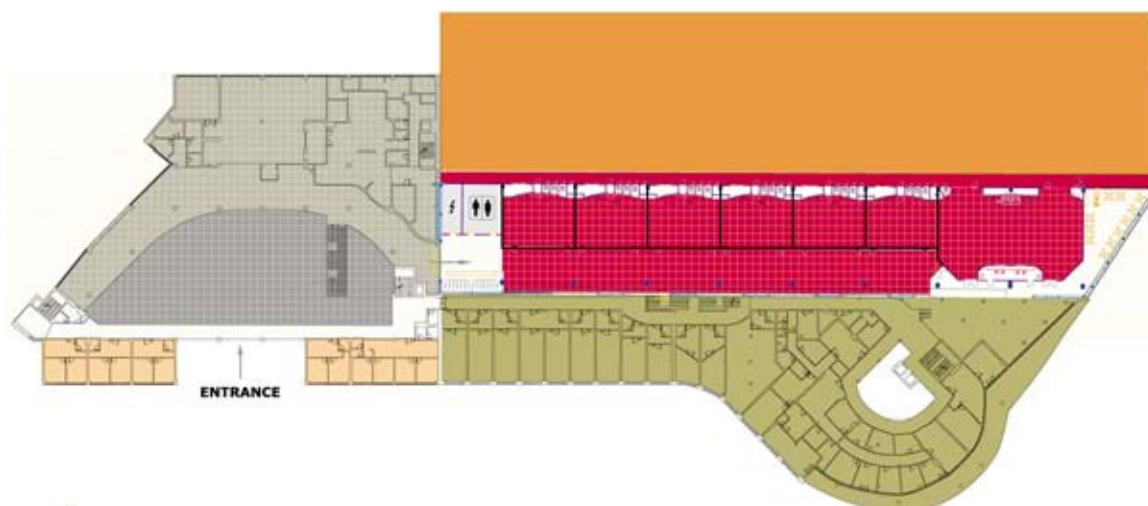

- Meeting Rooms
- Exhibition & Poster Area
- Entrance Hall
- Restaurant
- Business Center



Hotel Park ★★★★★

Novosadskog Sajma 35
21000 Novi Sad, Serbia
Phone: + 381 21 4888 888
Fax: + 381 21 4888 885
E-mail: info@hotelparkns.com
www.hotelparkns.com

CONTACT PERSON:
Mr. Zeljko Cicovic, Director
Phone: +381 21 4 888 850
Email: zeljko@hotelparkns.com



Guest Rooms
224

Meeting Rooms
9

Largest Plenary
600

LOCATION on the map 
In business district, near the Master Centar.

ACCOMMODATION CAPACITY
Total: 224
Single: 79
Double: 92
Suites: 53

MEETINGS & EVENTS
Meeting rooms: 9
Largest plenary: 600
Each meeting room is equipped with A/V system, compliments of management; technical support and supplies are also available free of charge to the organizing team (projector, screen, flip chart, plasma, sound system). The hotel has three restaurants and two bars.

ROOM FACILITIES
Internet access
Telephone
Satellite TV
Hairdryer
Air-conditioning
Safe deposit box
Hairdryer

GENERAL FACILITIES
Business center
Breakfast
Fitness and spa center
Swimming pool
Hair and beauty salon
Dry-cleaning and laundry services
Shuttle bus service
Currency exchange office
Indoor parking



Meeting Room	CAPACITY – NUMBER OF PEOPLE						Area Sq (m)	Ceiling Height Ht (m)
	Theatre	Classroom	Board	U-shape	Banquet	Cocktail		
Board I	-	-	20	-	-	-	50	2.2
Board II	-	-	20	-	-	-	38	2.5
Hall I	120	80	-	40	-	-	107	2.2
Hall II	-	-	40	40	-	-	78	2.2
Hall III	120	-	-	-	-	-	126	3.2
Amphitheater I	-	150	-	-	-	-	132	3.8
Banquet hall	150	100	-	50	150	150	-	-
Ball hall	600	500	-	-	650	700	600	3.2
Park Hall	150	100	-	50	150	150	-	-

Leopold I ★★★★★



Guest Rooms 59	Meeting Rooms 3	Largest Plenary 150
-------------------	--------------------	------------------------

Petrovaradimska tvrđava bb
21130 Petrovaradin/Novi Sad, Serbia
Phone: +381 21 4887 878
Fax: +381 21 4887 877
E-mail: office@leopoldns.com
www.leopoldns.com

CONTACT PERSON:
Ms. Svetlana Cvorovic,
Front Office Manager
Phone: +381 21 4887 878
E-mail: office@leopoldns.com

LOCATION on the map
Located inside the Petrovaradin Fortress, overlooking the Danube river and the entire city of Novi Sad.

ACCOMMODATION CAPACITY
Total: 59
Single: 20
Double: 25
Suites: 14

MEETINGS AND EVENTS
Meeting rooms: 3
Largest plenary: 150

ROOM FACILITIES
Internet access
Telephone
Satellite TV
Hairdryer
Air-conditioning
Safe deposit box

GENERAL FACILITIES
Three restaurants and bar
Fitness and spa center
Beauty salon
Dry cleaning and laundry services
Shuttle bus service
Parking



Meeting Room	CAPACITY – NUMBER OF PEOPLE						Area	Ceiling Height
	Theatre	Classroom	Board	U-shape	Banquet	Cocktail	Sq (m)	Ht (m)
Board Room	-	-	14+6	-	-	-	40	-
Conference	50	-	-	-	-	-	55	-
Renasans	150	-	-	-	-	-	165	-

Best Western President ★★★★★ B&B



Guest Rooms 46	Meeting Rooms 2	Largest Plenary 150
-------------------	--------------------	------------------------

Futoška ulica 109
21000 Novi Sad, Serbia
Phone: +381 21 487 7444
Fax: +381 21 662 4333
E-mail: reservations@prezidenthotel.com
www.prezidenthotel.com

CONTACT PERSON:
Ms. Ivona Borojevic,
Marketing and Sales Manager
Phone: +381 21 4877 444
E-mail: marketing@prezidenthotel.com

LOCATION on the map
Close to the Novi Sad Fair and Master Center, and just a short walk from the city center.

ACCOMMODATION CAPACITY
Total: 46
Single: 3
Double: 26
Suites: 17

MEETINGS AND EVENTS
Meeting rooms: 2
Largest plenary: 150

ROOM FACILITIES
Internet access
Telephone
Satellite TV
Hairdryer
Air-conditioning
Safe deposit box

GENERAL FACILITIES
Restaurant and bar
Business center
Fitness and spa center
Indoor and outdoor pool
Hair and beauty salon
Dry-cleaning and laundry services
Shuttle bus service
Car rental agency
Parking



Meeting Room	CAPACITY – NUMBER OF PEOPLE						Area	Ceiling Height
	Theatre	Classroom	Board	U-shape	Banquet	Cocktail	Sq (m)	Ht (m)
Conference Room	150	-	-	60	40	150	100	3.5
VIP Room	20	-	14	-	-	-	30	3.5
Restaurant	100	-	-	-	60	100	80	3.5

Hotel Master ★★★★



Guest Rooms	Meeting Rooms	Largest Plenary
54	0	0

Brace Popovic bb
21000 Novi Sad, Serbia
Phone: +381 21 4878 700
Fax: +381 21 4878 777
E-mail: rezervacije@a-hotel-master.com
www.ahoteli.com

CONTACT PERSON:
Ms. Marinković Branka
Procurement & Logistics Department
Phone: +381 11 30 50 702
E-mail: branka.marinkovic@agroupm.com

LOCATION on the map 5

Connected to Master Congress Center and next to the Novi Sad Fair, in the business area just a short drive from the museums and attractions of Novi Sad.

ROOM FACILITIES

Internet access
Telephone
Satellite TV
Hairdryer
Air-conditioning
Safe deposit box

ACCOMMODATION CAPACITY

Total: 54
Single: 21
Double: 24
Suites: 9

GENERAL FACILITIES

Hotel bar
Fitness center
Dry-cleaning and laundry services
Shuttle bus services
Parking



Hotel Centar ★★★★



Guest Rooms	Meeting Rooms	Largest Plenary
51	1	100

Uspenska 1
21000 Novi Sad, Serbia
Phone: +381 21 4776 333
Fax: +381 21 4776 322
E-mail: office@hotel-centar.rs
www.hotel-centar.rs

CONTACT PERSON:
Mr. Lekso Mijic, Director
Phone: +381 21 4776 333
E-mail: office@hotel-centar.rs

LOCATION on the map 6

In the heart of the downtown area, near the central pedestrian zone and several attractions of the city.

ROOM FACILITIES

Internet access
Telephone
Satellite TV
Hairdryer
Air-conditioning
Safe deposit box
Mini bar

ACCOMMODATION CAPACITY

Total: 51
Single: 3
Double: 46
Suites: 2

GENERAL FACILITIES

Bar
Dry-cleaning and laundry services
Shuttle bus service
Currency exchange office
Parking and indoor garage

MEETINGS AND EVENTS

One divisible conference hall for up to 100 people.



Meeting Room	CAPACITY – NUMBER OF PEOPLE						Area	Ceiling Height
	Theatre	Classroom	Board	U-shape	Banquet	Cocktail	Sq (m)	Ht (m)
Conference Hall	100	2x40	2x20	2x22	80	150	120	2.5

SNP – Serbian National Theater

Maximum Capacity 940



One of the oldest and most recognizable cultural institutions in Serbia and the largest theatre building in the Balkans. With three large rooms (stages) and several smaller rooms, the SNP can host up to 1,500 people:

- Big stage: **940** seats
- Small stage: **373** seats
- VIP Salon – ideal for smaller business meetings

The foyers, clubs, restaurant with the beautiful terrace, galleries – all add an extra quality for superb event organization.

Address: Pozorinski trg 1
21000, Novi Sad, Serbia
Phone: +381 21 420 733
Contact: Mr Radule Boskovic, PR Manager
Email: artmarketing@snp.org.rs
www.snp.org.rs
Location on the map [7](#)



University of Novi Sad

Maximum Capacity 300



The University of Novi Sad was established in 1960 and it covers several faculties in four cities in Vojvodina – Novi Sad, Subotica, Zrenjanin and Sombor. One of the most advanced higher education institutions in the Region is the Faculty of Technical Sciences which offers excellent capacities (two amphitheatres holding **250** and **300** pax respectively). You can also consider other faculties for a successful meeting.

Address: Trg Dositeja Obradovića 3
21000 Novi Sad, Srbija
Phone: +381 21 485 2842
Contact: Mr. Igor Stamenkovic, Associate
Email: igor.stamenkovic@dgt.uns.ac.rs
www.dgt.uns.ac.rs
Location on the map [8](#)



Spens

Maximum Capacity 220



Represents the largest sports, commercial, and shopping center in Novi Sad. You have everything under one roof – stores, banks, travel agencies, entertainment facilities, but also superb congress facilities. The large amphitheater can hold up to **220** pax and is convenient for various cultural programs, cinema and theatrical projections, while the VIP Salon has the capacity of **80** participants and is ideal both for conferences and receptions with the style.

Address: Sutjeska 2
21000 Novi Sad, Srbija
Phone: +381 21 488 2230
Contact: Ms Slobodanka Brankov, Marketing
Email: office@spens.rs
www.spens.rs
Location on the map [9](#)



Business Center Novi Sad - NIS

Maximum Capacity 258



This state-of-the-art business center has four conference halls: big conference hall with the maximum capacity of **258** in theatre style, equipped with digital translation system and latest technology of audio-visual components; the other three halls can hold **150** people. The lounge area with its **425** sqm is convenient for exhibitions and banquets for up to **500** people.

Address: Narodnog fronta 12
21000 Novi Sad, Srbija
Phone: +381 21 481 3144
Contact: Mr Igor Prusina, PR Manager
Email: igor.prusina@nis.rs
www.nis.rs
Location on the map [10](#)



Restaurants / Dining – Where and What to eat?

When in Novi Sad you can try different restaurants depending on your mood, preferences, as well as a desire to try something unique and typical. To visit Novi Sad and not to have gastronomic experience in one of the rural ethno-ambient houses would be a great mistake.

Check out at **Plava Frajla**, in the center of Novi Sad, where you will enjoy the discreet music of tamburitza orchestra, while dining on the succulent chicken kebabs. Finish your meal with small glass of Vojvodina's famous honey brandy aperitif.



Osam tamburasa (The Eight tamburitza players) is another recommendation for traditional specialties and music of Vojvodina. The following restaurants and taverns are great choices for superb gastronomic experience: **The Sokace**, **Lipa** (the Willow Tree), **Zal za mladost** (Lament for Youth), and **Ognjiste** (The Hearth).

Why not trying something unique and typical from Vojvodina? The czardas and farmsteads (salashi) in Novi Sad and the surrounding areas are good opportunities where you will learn something new about the area and where you will enjoy good food and ambiance.



Entertainment / Clubbing



Danube Sightseeing – be sure to book a tour on a boat restaurant for a unique cruising experience along the Danube River.

Night clubs and bars – those who like clubbing will have a terrific time in the **Petrovaradin Fortress**, where you can choose from a variety of bars and clubs. **The Jelisavetin Bastion** (the Bastion of Jelisaveta) is a favorite place of regular clubbers where one will enjoy unforgettable DJ concerts and theme parties in the authentic space of the Fortress. Another trendy place is **the Museum**, one of the most elegant discotheques in Novi Sad. Downtown is always in – the street of **Laze Teleckog** in the downtown pedestrian zone is packed with cafe's, bars, and restaurants. One such place is **Marta's Pub**, while **The London Club** with its brick walls and wooden floors will be the perfect

spot for the winning combination of draft beer and the 80s and 90s rock music hits. **Trcika** is an authentic old tram café – named after the first tram of Novi Sad, while **Foxtrot** is the perfect choice for jazz and blues fans. The **Giardino** is a large club with modern décor located on the roof-top of the Bazar shopping mall. If you are a jazz fan, do not miss **The Wheels club** with its laid back atmosphere and excellent performers. **The Skipper Boat** restaurant on the Fisherman's Island is the place where you will be closest to the river Danube. **Goose (Gusan)**, located in one of the cities most beautiful passages, is the first restaurant in Novi Sad. Through time, it has kept its authenticity and tradition – this is the place where you will feel at ease with the draft beer, served with chicken wings.



Shopping



Dunavska and Zmaj Jovina streets – both in the center of Novi Sad. This is where you can find a variety of open terrace cafés, pastry shops, restaurants, bookstores, and stores. If you are into handmade leather products, we strongly recommend the **Manual** store.

Liman Green Market – an urban market place where you can buy fresh and organic fruits and vegetables, dairy products and meat, and will feel the vivid atmosphere of the place. One tip - don't forget to bargain.

Spens Shopping Mall – conveniently located in the sports-recreational facility.

Bazar Shopping Mall – perfect place to find everything under one roof – great fashion stores, bookstores, cafés, restaurants, fitness center, hair salons. Open daily, including Sundays.

Novi Sad successfully strives to preserve the old and **traditional crafts** typical for the area. In more than 60 stores and galleries, mostly scattered around the city center, you can purchase **ceramics** (Ras keramika); **woven products** (Udruzenje tkalja); **silk and textile paintings** (NS Skrinja), or perhaps visit the renowned **Atelier Ivkovic**, that can boast several centuries of traditional printing, bookbinding, and leather bindings conservation.



Events / Calendar

Month	Dates	What	Where
February	Second Half	Sausage Fest	Dunavska St.
April	Mid	NOMUS – Novi Sad Classical Music Festival	www.muzickaomladina.org
May	End	Sterija Theater Festival	Serbian National Theatre and various stages www.pozorje.org.rs
June	Second Half	Cinemacity Film & Media Festival	Various institutions, theatres www.cinemacity.org
	Second Half	INTERFEST International Wine Festival	The Petrovaradin Fortress
June/July	End	INFANT International Festival of Alternative and New Theatre	Various stages infant.eunet.rs
July	First Half	EXIT Music Festival	Fortress of Petrovaradin eng.exitfest.org
September	First Half	IFUS – International Festival of Street Musicians	Streets and squares of Novi Sad www.kcns.org.rs
October	First Half	International Novi Sad Marathon	www.marathon.org.rs
November	First Half	Novi Sad International Jazz Festival	Serbian National Theatre www.kcns.org.rs

Enjoy the Danube



Sometimes referred to as **'the Blue Highway'**, the Danube has always been very important to Novi Sad serving as the communication bridge between cultures, bringing trade activities to the area, fishing, as well as tourists craving to experience something new and beautiful. The Danube in Novi Sad offers various types of experiences, each exciting and beautiful on its own:

Strand – the most beautiful beach in Novi Sad, packed with people and positive vibrations, especially in the summer months, when you can enjoy swimming and active leisure on the white sandy beach. Never heard of 'head tennis'? Well, this sport discipline is distinctive to Strand, and you should definitely try it out. Or, how does beach volleyball tournament sound to

you? The options are endless. And when you want to chill out, cafés and restaurants are there for you. These places turn wild at night with live music and entertainment well into the wee hours the next day.

Fisherman Island – a tourist complex in a peaceful area, in close proximity to the city center, yet far enough to enjoy the Danube River, peace and quietness of the nature. Several restaurants are located on the Island, including the **Fisherman Restaurant**, with the capacity of up to 500 seats and a garden that can be customized and configured to perfectly meet all your needs such as: wedding receptions, family celebrations, cocktails, and so on. You will be delighted by the river fish specialities.

The Heart of the City

Again it is about the Danube River. This river bears so much importance to the city, that it is no wonder why it is a part of so many toponyms. **The street of Dunavska** is the pedestrian and shopping district, and the center of cultural events. You can visit the **Museum of Vojvodina** and the **Historical Museum** while strolling down the Street, which finishes with the **Danube Park**, where you can have a rest away from the humdrum of urban life and truly enjoy nature, the lake and surroundings. The **Liberty Square** is the main square, where you will feel the vividness of the town. The big statue of Svetozar Miletic, one of the most

prominent Serbian politicians of the 19th century, dominates the square, as well as the **City Hall** built in the Neo-Renaissance style. The biggest gallery in the city is the **Gallery of Matica Srpska**, the most prominent Serbian cultural institution. **Zmaj Jovina** is one of the main streets in the Old City. Named after the famous poet Jovan Jovanovic Zmaj, it is packed with various cafés and boutiques. Its most important building is at the very end of the street – **the Bishop's Palace (Vladicanski Dvor)**. One of the most popular meeting points is **the street of Laze Teleckog** packed with restaurants, cafés, and good vibe.



The Fairytale of Petrovaradin



The Fortress is located on the right bank of the Danube River. Built between 1692 and 1790, it covers an area of 112 hectares, with 16 kilometers of underground corridors and catacombs. **The Fortress** is one of the most prominent landmarks of Novi Sad. The location and the breathtaking view are so wonderful that many artists have found their inspiration right here, thus making the Petrovaradin Fortress the ideal place to house numerous **art galleries**. Visit **Studio 61** where workshop showcases artistic tapestries. **The Museum of Novi Sad** houses one of the largest systems of underground galleries in Europe. The guide will take you through

the amazing network of military galleries – you will be thrilled by the mysterious experience. Don't get confused when you see the **Old Clock Tower** on the Fortress – its small hand tells the minutes, while the big hand shows the hours – this was done on purpose so that the citizens of Novi Sad and sailors along the Danube could see the time from afar.

In the summer time, the Fortress hosts the famous music festival **EXIT**. The superb 5-star **hotel Leopold** situated in the heart of the Fortress, with a spectacular view over the city, can be a place where a nice meeting can be organized, followed by a memorable dinner.

All Roads Lead to EXIT

EXIT represents the biggest music festival in South-East Europe. It is held in the beautiful ambiance of Petrovaradin Fortress, during the first half of July. The city of Novi Sad then becomes **the center of the world**. Positive energy, urban vibe and cosmopolitan spirit permeate the city. The Festival attracts visitors from all around the world, who come to enjoy extra quality musical program,

top world performers, fabulous entertainment, and the positive energy of Novi Sad. The four-day program is scattered on as many as **22 stages**. It would take 51 days for one person to listen to the whole program. For the ones who truly want to grasp the full essence of the Exit festival, the **Exit village** offers the **camping facilities** – terrific environment to hang out with other campers and festival goers.



Multi Cultural Spirit



What is so special about Novi Sad is its multiculturalism which is reflected through various spheres of social life, ethnic tolerance, architecture and multi-confessionalism.

Religious Buildings.

Serbian Orthodox Church (Saborna crkva) is in close vicinity of the Bishop's Palace. It is the most important Orthodox Church in Novi Sad. The famous **Epiphany Cross** made of pink marble is the oldest preserved monument of Novi Sad and is kept on the Church Porch.

The Name of Mary Church, simply referred to as the "Cathedral", is located at the Liberty Square. Beautifully decorated in Neogothic style, it represents one of the most prominent buildings in the city.

The Synagogue. Built in 1909, this beautiful building is no longer used for religious ceremonies. Today it is used as the venue for many cultural **concerts and events**. The building is one of the landmarks of Novi Sad and is considered a monument of great importance.

The Charm of Sremski Karlovci



Located about 15 minutes from Novi Sad, Sremski Karlovci with its predominantly baroque style, is the **town-museum**. Many historical buildings will overwhelm you with their beauty and significance. In 1699 the town hosted the meeting that ended the hostilities between the Ottoman Empire and the European Powers. The Treaty was signed at the **Peace Chapel**, at the round table – that was the first time that round table was used in international politics. The town of Sremski Karlovci was once the center of Serbian spirituality and education. The first Serbian (and Slavic) **Grammar School** was founded in Sremski Karlovci in 1791.

Strolling down the narrow, picturesque streets of the Town, you'll come across the oldest Serbian bookstore and pharmacy. For wine lovers, **Bermet**, the authentic wine of the area is a must try. Another great place to see is the **Beekeeping Museum**.

When in Sremski Karlovci, you certainly do not want to miss a visit to one of the famous **picnic spots** - the **Strazilovo**. The complex is intertwined with trail paths for a superb hiking experience. Climb up the hill and you will see the monument dedicated to Branko Radicevic, famous Serbian poet. Have a meal and well deserved rest at the 'Brankov Cardak',

Vojvodina Typical

Farmsteads (salashi) – located in the vicinity of Novi Sad, they represent country estates from the 18th and 19th centuries. You can grasp the feeling of village life in Vojvodina, while enjoying excellent and hearty homemade meals, local music and horse rides. We recommend the farmsteads of **Cenej** (for example the '**137 salash**'), or the **Begec** farmsteads.

Czarda. It has become the true brand of Vojvodina. These unique taverns offer superb food, warm

atmosphere, and – in most cases - accommodation. Usually located in the midst of an oasis of peace and quietness, by the Danube River, czardas are the perfect places to recharge your batteries and fully recuperate. Check out the "**Kucerak kod cesme**" (The Hut by the Fountain) on Fisherman Island. Another recommendation is the **Dunavac** czarda where you will be amazed by the traditional fish stew, in the warm and cozy environment of this amazing surrounding.



The Holy Mountain of Fruška Gora

Just 20 km from Novi Sad, the National Park of Fruška Gora is the real jewel of Vojvodina. The mountain of Fruška Gora, also known as the **Holy Mountain** (just like the Holy Mountain of Athos or Sinai), regroups 17 Orthodox monasteries that date back to the 14th century. These monasteries have been declared Monuments of Culture of Exceptional Importance in Serbia. Some of them are as old as the 14th century. Make sure to visit at least some: **Vrdnik, Hopovo, Krusedol, Grgetek, Velika Remeta**, and many others. During your visit, take a moment

to contemplate in silence the scent of incense, the solenity of the place and the beauty of the icons and fresco decorations. The experience will bring you the long-sought inner peace you have been longing.

Fruška Gora is also famous for its **vineyards** and **great wines**, rare plant and wildlife, nature reserves, and mountain lakes.

The places of interest are also the picnic destinations of **Iriski Venac** and **Brankovac**.



SILBO



Serbia Meeting Planner's Guide

OTTICA



MULTIETHNIC TREASURE

UNIQUE ARCHITECTURE

TEEMING WITH CULTURE

THE GREAT MEADOWS

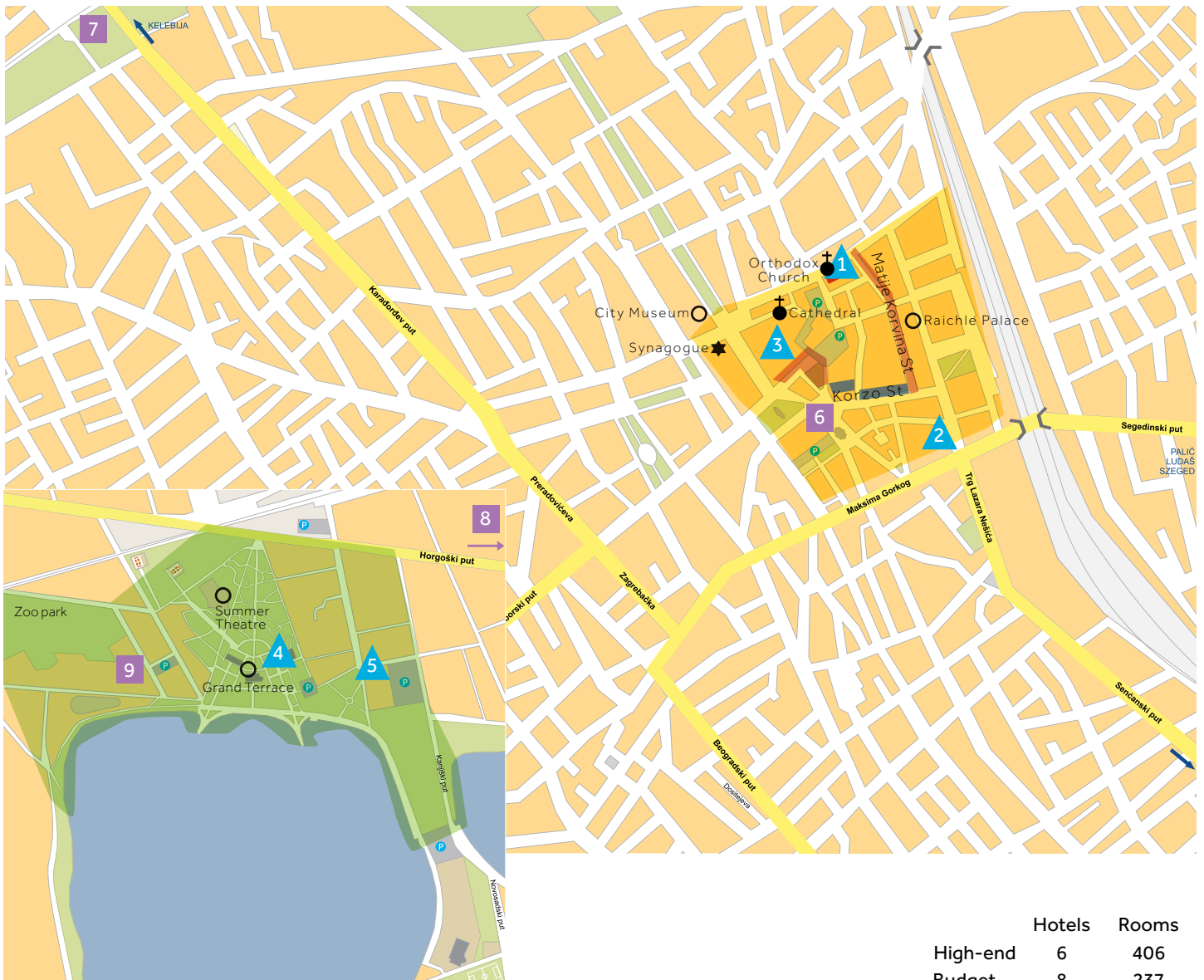

Zones: Downtown ■ Business District ■ Fun zone ■ Shopping zone ■ Leisure zone ■ Green ■

	Hotels	Rooms
High-end	6	406
Budget	8	237
TOTAL	14	643

Hotels



	Rooms	Largest Plenary	Page
1 Galleria ★★★★	90	500	54
2 Patria ★★★★	141	280	55
3 Hotel & Spa Gloria Lux ★★★★	32	70	55
4 Elitte Palic ★★★★	61	200	56
5 Prezident Palic ★★★★	44	90	56

Special Venues



	Max. Capacity	Page
6 The City Hall	200	57
7 Villa Majur	110	57
8 Wine Castle	60	57
9 Eko Centar Palic	250	57

Why Subotica?

Total hotels: 14	Total rooms: 643
• High end: 6	• High end: 406
• Budget: 8	• Budget: 237

Great Facilities and Location

Comfortable 2.5-hour drive from Belgrade and Budapest (Hungary);

Ideal getaway from central Europe;

Hosts approximately 200 national and regional conferences with more than 15,000 delegates annually.

Magic and Cozy

Gorgeous Art Nouveau style buildings – prime examples seen in the buildings of the City Hall and the Synagogue with their outstanding beauty;

Famous colorful Zsolnay ceramics ornaments the numerous buildings and fountains – their beauty greatly contributes to Subotica's allure.

Multi-Ethnic Culture

Multiculturalism gives this city a special touch;

Different tradition and beliefs are respectfully observed;

Wonderful cohesion of distinct influences and cultures has left traces in gastronomy, architecture, and general vibes of the city.

Great Fun and Recreation

Popular health and vacation resort in 19th century among the affluent citizens of the region;

Ideal escape from the city humdrum – scenic location, sailing, camping, horseback riding;

Unique and authentic farmhouses and czarda restaurants.

How to get to Subotica / Palic?

Location

Subotica and Lake Palic are located near Serbia's border with Hungary, approximately 190 km north of Belgrade. Subotica is 200 km from Budapest (Hungary), 524 km from Ljubljana, (Slovenia), 390 km from Zagreb (Croatia).

By Air

Belgrade's Nikola Tesla International airport is located approximately 180 km from Subotica. The airport is a 110-minute drive via highway to downtown Subotica. Budapest's international airport is 190 km from Subotica.

By Rail

An extensive rail network offering day and night service connects Subotica to the rest of Europe.

By Bus

Subotica is ideally located on the E-75 international highway, which provides excellent access to Budapest and Belgrade, Regular bus coach routes connect Subotica to the rest of Serbia. International bus coach routes service neighboring countries as well as most European countries.



Hotel Galleria ★★★★★



Guest Rooms
90

Meeting Rooms
8

Largest Plenary
500

Matije Korvina 17
24000 Subotica, Serbia
Phone: +381 24 647 111
Fax: +381 24 647 110
E-mail: hotel@galleria-center.com
www.galleria-center.com

CONTACT PERSON:
Danilo Uzelac, General Manager
Phone: +381 24 647 224
E-mail: hotel@galleria-center.com

LOCATION on the map 1
Situated right in the center of the city.

ACCOMMODATION CAPACITY
Total: 90
Single: 4
Double: 76
Suites: 10

MEETINGS & EVENTS
Meeting rooms: 8
Largest plenary: 500

ROOM FACILITIES

Internet access
Telephone
Satellite TV
Hairdryer
Air-conditioning
Safe deposit box

GENERAL FACILITIES

Two restaurants and three bars
Dry-cleaning and laundry services
Business center
Fitness center
Spa & Wellness
Hair salon
Indoor parking



Meeting Room

	CAPACITY – NUMBER OF PEOPLE						Area Sq (m)	Ceiling Height Ht (m)
	Theatre	Classroom	Board	U-shape	Banquet	Cocktail		
Berlin	50	30	20	25	30	60	60	-
Budapest	50	30	20	25	30	60	60	-
London	50	30	20	25	30	60	60	-
Moscow	50	30	20	25	30	60	60	-
Subotica	100	80	30	40	60	130	130	-
Rome	400	200	-	-	150	500	510	-
Ball Room	450	200	-	-	330	500	570	-
Atrium	500	-	-	-	300	1000	1300	-

Patria

★★★★



Guest Rooms 139	Meeting Rooms 3	Largest Plenary 250
--------------------	--------------------	------------------------

Djure Djakovica 1A
24000 Subotica, Serbia
Phone: +381 24 554 500
Fax: +381 24 555 068
E-mail: info@hotelpatria.rs
www.hotelpatria.rs

CONTACT PERSON:
Ms. Sandra Vucetic,
Sales and Marketing Manager
Phone: +381 24 555 148
Email: info@hotelpatria.rs

LOCATION on the map
In the downtown of Subotica, close to the main bus and train station.

ACCOMMODATION CAPACITY
Total: 139
Single: 41
Double: 93
Suites: 5

ROOM FACILITIES
Internet access complimentary
Telephone
Satellite TV
Air-conditioning
Safe deposit box

GENERAL FACILITIES
Restaurant and Bar
Internet
Fitness center complimentary for guests
Wellness center
Parking

MEETINGS AND EVENTS
Meeting rooms: 3
Largest plenary: 250



Meeting Room	CAPACITY – NUMBER OF PEOPLE						Area	Ceiling Height
	Theatre	Classroom	Board	U-shape	Banquet	Cocktail	Sq (m)	Ht (m)
Congress Hall	250	200	150	140	150	500	306	2.5
Media Center	50	20	-	25	-	100	60	2.5
Vitraz Hall	40	15	-	-	-	80	60	2.5

Hotel & Spa Gloria Lux

★★★★



Guest Rooms 32	Meeting Rooms 2	Largest Plenary 70
-------------------	--------------------	-----------------------

Dimitrija Tucovica 2
24000 Subotica, Serbia
Tel: +381 24 67 20 10
Fax: +381 24 67 20 10
E-mail: info@hotelgloriasubotica.com
www.hotelgloriasubotica.com

CONTACT PERSON:
Ms. Ljiljana Glavas,
Front Office Manager
Tel: +381 24 67 20 10
E-mail: info@hotelgloriasubotica.com

LOCATION on the map
Modern hotel, located in downtown Subotica and close to the city's most important monuments and attractions.

ACCOMMODATION CAPACITY
Total: 32
Single: 3
Double: 25
Suites: 4

ROOM FACILITIES
Internet access
Telephone
Safe deposit box
Hairdryer
Air-conditioning
Satellite TV

GENERAL FACILITIES
Restaurant and bar
SPA center
Laundry services
Garage and parking
24 h hour reception desk
Wireless Internet in all public areas

MEETINGS AND EVENTS
Meeting rooms: 2
Largest plenary: 70

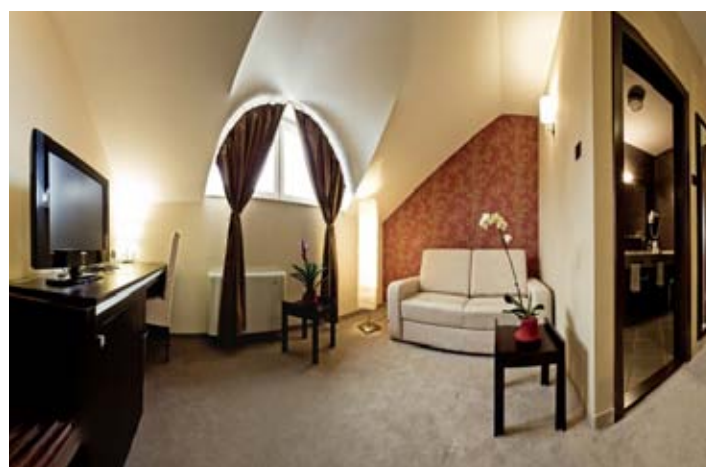

Meeting Room	CAPACITY – NUMBER OF PEOPLE						Area	Ceiling Height
	Theatre	Classroom	Board	U-shape	Banquet	Cocktail	Sq (m)	Ht (m)
Conference Room 1	70	50	40	35	35	70	-	-
Conference Room 2	30	20	20	25	20	30	-	-

Elite Palic

★★★★



Guest Rooms
61

Meeting Rooms
5

Largest Plenary
200

Park heroja 15
Palic, Serbia
Phone: + 381 24 753 245, 753 112
Fax: + 381 24 753 125
www.elittepalic.rs

CONTACT PERSON:
Ms. Danijela Milankovic, Sales Manager
Phone: + 381 24 753 112
E-mail: danijela.milankovic@elittepalic.rs

LOCATION on the map

On the shore of Lake Palic, next to a hundred-year old forest park, Elite Palic consists of two hotels built in the classical-style, Park and Jezero, and two restaurants all located next to each other.

ROOM FACILITIES

Internet
Satellite TV
Telephone
Air-conditioning (select rooms only)
Safe deposit box (select rooms only)

GENERAL FACILITIES

Two restaurants
Spa (sauna & massage)
Currency exchange
Car rental agency
Parking



ACCOMMODATION CAPACITY

Total: 61
Single: 2
Double: 51
Suites: 8

MEETINGS & EVENTS

Meeting rooms: 5
Largest plenary: 200



Meeting Room	CAPACITY – NUMBER OF PEOPLE						Area	Ceiling Height
	Theatre	Classroom	Board	U-shape	Banquet	Cocktail	Sq (m)	Ht (m)
Lovacki salon	-	-	15	-	-	-	30	2.6
Vermes	110	50	70	60	50	70	87	2.6
Paligo Palus (A)	120	60	35	35	60	90	100	2.6
Kosta Medakovic (B)	50	20	30	30	20	30	45	2.6
Elite salon	15	8	12	8	8	8	24	2.6
A+B	200	80	65	65	80	120	145	2.6

Hotel Prezident

★★★★



Guest Rooms
44

Meeting Rooms
2

Largest Plenary
90

Olge Penavin 2
24413 Palic/Subotica, Serbia
Phone: +381 24 622 662
Fax: +381 24 622 607
E-mail: info@hotelprezident.com
www.hotelprezident.com

CONTACT PERSON:
Ms. Dejana Pavkovic,
Front Office Manager
Phone: +381 24 622 628
E-mail: dejana@hotelprezident.com

LOCATION on the map

Located 7 km from Subotica's city center in the beautiful ambiance of the old park and 50 meters from the lake.

ROOM FACILITIES

Internet access
Telephone
Satellite TV
Hairdryer
Air-conditioning
Safe deposit box

GENERAL FACILITIES

Restaurant and bar
Fitness and spa center
Indoor and outdoor swimming pool
Laundry services
Currency exchange
Parking



ACCOMMODATION CAPACITY

Total: 44
Single: 8
Double: 32
Suites: 4

MEETINGS AND EVENTS

Meeting rooms: 2
Largest plenary: 90



Meeting Room	CAPACITY – NUMBER OF PEOPLE						Area	Ceiling Height
	Theatre	Classroom	Board	U-shape	Banquet	Cocktail	Sq (m)	Ht (m)
Congress Hall	90	50	40	45	50	100	100	-
Small Hall	20	-	12	12	-	-	30	-

The City Hall

Maximum
Capacity
200



Built in the Secession style and decorated with numerous ornaments resembling the tulip flower, the City Hall is the most beautiful building in Subotica. The solemn hall of the Building is the place where you will have the pleasure of hosting your event. The hall can easily accommodate **200** guests. Make sure to book far in advance.

Address: Trg Sinagoge 3
24 Subotica, Serbia
Contact: Mr. Laslo Horvat, Manager
Phone: +381 24 551 219
Email: protocol@subotica.rs
www.vojvodinaonline.com
Location on the map [6](#)



Villa Majur

Maximum
Capacity
110



At just 8 km from the city of Subotica, this luxurious facility offers tremendous opportunities for business meetings, and entertainment, enjoying the wonderful ambiance of nature. The meeting room, with the capacity to accommodate **110** participants, is equipped with all the necessary audio-visual technology. Note that the Kelebija Horse Farm is located nearby, thus offering your delegates the chance to see beautiful Lipizzaner horses through glass wall of the meeting venue.

Address: Put Edvarda Kardelja 445
24104 Kelebija, Serbia
Contact:
Phone: +381 24 646 646
Email: office@vilamajur.com
www.vilamajur.com
Location on the map [7](#)



Wine Castle

Maximum
Capacity
60



This amazing venue represents the attraction on its own. Situated in close proximity of the Palic lake, it offers an excellent meeting room technically equipped to hold up to **60** people who can break out from the serious work while tasting the superb wines from the domestic production. As many as 10 different sorts of wines can be tasted, served with cheese, olives and apples. The Castle has 32 modernly equipped guest rooms.

Address: 24413 Palic
Subotica, Hajdukovo bb
Contact: Ms. Erika Fodor, Manager
Phone: +381(0)24 754 762
Email: vinskidvor.od@open.telekom.rs
www.vinskidvor.com
Location on the map [8](#)



Eko Centar Palic

Maximum
Capacity
250



Situated in the unique environment of the Zoo garden, the Eko Centar represents a place where you can organize a memorable meeting. The Centar has as many as three meeting rooms with the capacity for **250** delegates. The biggest amphitheatre can hold **120** people.

Address: Krfska 4
24413 Palic, Serbia
Contact: Ms. Mirjana Alapovic, Manager
Phone: +381 24 753 075
Email: office@zoopalic.co.rs
www.zoopalic.co.rs
Location on the map [9](#)



Restaurants / Dining – Where and what to eat?

Subotica's cuisine is famous for its diversity and influences from different cultures. Weather you choose a national or international restaurant, czarda style restaurant, or a salash, one thing is for sure – you will truly enjoy the experience.

Make your choice from the rich pallet of restaurants serving **national dishes** (**Nepker** – Hungarian, **Bates** – Serbian, **Abraham** – Hungarian, **Gurinovic**-local cuisine), or **International cuisine** (**Panorama**, **Glorija**, **Don Club** -Italian, and **Boss Café**).

If you are a fan of river fish specialties and if you think that you have tried it all, you are wrong. Try the fish stew,

or fish paprikash, add some spices for a hot chilly flavor. You will be asking for a second serving, for sure. The best place to try these specialties are **czardas** – typical Vojvodina taverns famous for their unique and warm ambience. Plan to dine at the **Gulyas Czarda** on the bank of the Palic Lake where you will enjoy the specialty dishes made from mangulitza (special pig breed), stew and dumplings, lamb paprikash or oven-bakes beans. A mini zoo with the ostrich and emus farm, and the fishpond by the czarda will complement your experience. **Paprika Czarda** and **Fish (Riblja) Czarda** are located in Palic and are specialized in mouthwatering fish specialties.



Entertainment / Clubbing



You won't go wrong if you choose a salash or a czarda for a superb dining and entertainment experience. The local music of a tamburitza orchestra will fill you with exaltation and joy.

If you are interested into clubbing, you won't be disappointed either. There is a great variety of options depending on your preference in music taste. Check out **The Code**, in the heart of Subotica; the avant-garde **Sax club**; **Faith club** is the place to be if you are into house beats; the **Q bar**, and, of course, the **Latino café** with its fabulous panoramic view of Subotica.

Craving for more adrenalin and a fantastic bird's eye view on Lake Palic – try the Flying Alligators Club and check out the different options for **aerial adventures**. Cruising on the lake by **catamaran** is also a good way to relax, enjoy and boost your team spirit. If you like the game of **paintball**, check with the X-Park Paintball Club for different options.



Shopping



The **Atrium** Shopping Center is conveniently linked to the Galleria hotel, and the Congress center. It is the perfect place where you will find the fashion boutiques, gift shops, cafés and restaurants – all that to make your shopping experience a fun.

Also, you can attend a concert, a fashion show or an exhibition – often organized at the center.

Stroll down the main pedestrian downtown street, **Korzo** street, where you will be able to find many stores.

Do not leave Subotica/Palic without buying a **souvenir** typical of the area – decorative naive art items and paintings made from **straw**, cornstalk figures, decorative items of homemade felt, embroidery, ceramics, and pottery. These amazing souvenirs can be purchased at the **City souvenir shop**, located by the Liberty Square.



Events / Calendar

Month	Dates	What	Where
April	End	Trenchtown, Urban Culture Festival	Palic Lake http://www.trenchtown.org/
May	First Half	International Music Festival & Classical Guitar Competition	Subotica www.guitaropen.com
	First Half	CEEDOC International Sailing Regatta	Palic Lake www.jk-palic.org.rs
	Second Half	Palic Wine Festival	Palic Lake www.jk-palic.org.rs
June	Throughout June	Tisa River Blooming	Kanjiza www.kanjizatourism.org.rs
	Second Half	ETNO Fest – World Culture Festival	Subotica; Palic www.etnofest.org
	Second Half	European Film Festival – Palic	Palic, Summer Stage www.palicfilmfestival.com
August	Mid	Duzijanica – Subotica Harvesting Festival	Subotica www.duzijanica.co.rs
September	Second Half	Fruit-Picking Days	Palic Lake www.visitsubotica.rs
November	Mid	Contemporary Jazz Festival – Jazzire	www.etnofest.org
	End	Desire Central Station - EAST, Int'l Theater Festival	www.desirefestival.eu

Subotica Art Nouveau



This will be love at first sight. The moment you approach the city center, you will be overpowered by the beauty and harmony of Subotica's architecture, colors, shapes and spirit. The predominant architectural style is Art Nouveau with its most prominent building being **The City Hall (Gradska kuca)**, built in 1912. It is the true symbol of Subotica. You do not want to miss climbing 80 meters up the **Clock Tower** to reach its **observation deck** for an amazing view of Subotica and its surrounding countryside. The City Hall also houses banks, restaurants, gift shops and the **Municipal**

museum, and is surrounded by large **Green** (1985) and **Blue** (2001) fountains, both decorated with famous **Zsolnay** ceramics.

The Raichle Palace (Rajhlova palata), built in 1904 by architect Ferenc Raichle, it is certainly one of the most beautiful buildings in Subotica. Today it houses a **Modern Art Gallery**, that is open to visitors. **Korzo Street** - This centric street is maybe the most beautiful in the city. This is a pedestrian zone, with plenty of stores, restaurants and bars where you will enjoy picturesque details and friendly atmosphere.

Multi-Ethnic Spirit

Subotica is characterized by its multi-ethnic spirit where different communities live together in peace and tolerance, respecting each other's heritage, customs and tradition. The presence of different religious buildings speaks in favor of this fact.

The Orthodox Church, built in 1726 on the highest point of the former old town is dedicated to the Holy Ascension of the Lord.

The Synagogue was designed by the same architect who designed the City Hall. The building, built in 1902 in Art Nouveau style, enjoys special status, and is listed a cultural monument of great importance.

The Cathedral, built in 1779, in late Baroque style, is dedicated to St. Teresa of Avila, the patron of Subotica. It is commonly referred to as **the Grand Church**.



Lake Palic Paradise



Just 8 km from Subotica, Palic deserves its place on a tourist map as it represents one of the most popular destinations in Serbia. At the turn of the 19th century, Palic used to be a resort and spa where elite used to converge. It has retained its old charm and today it is a modern resort with luxurious hotels, congress center, villas, restaurants, night clubs, sport facilities, three beaches, and a zoo among other things. The resort is ideal for unforgettable team building and incentive programs. The lake has nice and cozy beaches along its 17 kilometers long shores, and offers various opportunities for waters sports and fishing. Picturesque villas and boutique hotels have become popular

excursion point for tourists. The main promenade begins at the **Water Tower** which is one of symbols of the Palic resort (built at the beginning of the 20th century as a multipurpose facility: a water tower, gate of the resort and a tram station). The visitor is then taken to the **Grand Terrace**, a beautiful Art Nouveau building from the beginning of the 20th century when it was used for entertainment and balls. Close by is the **Women's Lido**, a fairy-tales resembling restaurant with local ethnic details, where you can relax while sipping your favorite drink. The **Summer Stage** is situated in the heart of the Park. It becomes extremely vivid in the summer months when it hosts the traditional **European Film Festival Palic**.

Zoo Palic

Zoo Palic is said to be one of the most beautiful zoos in this part of Europe. It represents an oasis where you will truly enjoy nature, 270 wood and shrub species and more than **65 animal species**. The garden is so neatly arranged that you will enjoy relaxing in the peace of the surroundings.

Coffee shops and a restaurant offer the utmost satisfaction. It is also possible to organize a meeting event at the Zoo building, that is fully equipped with audio-visual system to satisfy the most demanding needs.



Horse Riding Adventures



It is the largest horse farm in Serbia, close to the town of Subotica. The entire resort has an artificial lake (if you are a fishing fan, you will love this), traditional style houses, hectares of green surfaces and nicely arranged wood lanes. Above all, Kelebija is a horse farm with modern stables, pastures and trails for competition – all this ambiance is a paradise for both the visitors and the horses. The guide will take you for a tour, revealing the history of the **Lipizzaner horse breed**, and the collection of more than 30 horse carriages. Here you can enjoy horseback riding and a beautiful **carriage ride**. The farm is the ideal place for a wide range of team-building activities. If you happen to visit Kalebija in

winter months, you should not miss the **sledge ride**. The farm is the ideal place for a wide range of team-building activities. With its meeting capacities, the farm is a great option to hold seminars or similar type events. Villa Majur, with its facilities and pleasant atmosphere is a perfect choice for your event.

Furioso Horse Center. Get 'furious' and raise your adrenalin level riding a horse with your colleagues from work! The center offers a variety of possibilities for teambuilding, incentives as well as creative workshops. Organize a meeting in the beautiful ambiance of a thatched conference hall.

Enjoy the Farmsteads

These farms are typical of the Vojvodina. They are usually located in the beautiful meadows of Vojvodina, away from the village, and consist of a house, and several maintenance buildings, and a horse stable. Today, these farms are real resorts and they have been adapted with modern facilities like swimming pools, sports terrains, and fishing ponds to accommodate visitors. In some estates though, the families still live the lives of their ancestors. Those that are adapted to cater to tourists, offer traditional food and wines, accompanied by superb hospitality.

Majkin Salas (Mother's Farmstead) – located on the outskirts of Palic, represents an oasis that is stretched to 20

hectares of land; the restaurant offers a variety of homemade specialties (potato pie, chicken stew, salas beans, sheep stew with cabbage, Vojvodina domestic studel, and many others). You can also witness how locals prepare the dishes, sausages and other specialties.

Jelen Salas (Deer Farm Farmstead) – close to Palic Lake, is surrounded by woods and beautiful plains. It offers authentic ethno ambiance, evoking good memories of the old times. The chef will be happy to show you the process of traditional cooking. However, the final touches of the recipes remain a secret! Both of the farmsteads can host more than 400 people each.



Care for Some Wine?



The region of Subotica lies on sand, as the remnant of the pre-historic Panonian sea. This type of terrain coupled with mild climate has contributed to the specific quality of wines called '**the sand wines**'. The wines of Subotica are among the most famous in the region. The traditionally cultivated autochthonous sorts are

Kadarka and **Kovidinka**. Other sorts of white and red wines are also successfully produced, especially the White Burgundy, Riesling, Merlot, Red Burgundy and Cabernet. Do not miss to visit some of the wineries for wine tasting and purchasing: **Wine Castle (Vinski dvor)**, **Cuvardic Wine Farm**, **DiBonis**.

The Sombor Tour

Sombor is a town located some 60 km from Subotica and Palic. This picturesque town with its baroque style center is a destination to include on your travel itinerary. Its rich history has left numerous traces in the way Sombor looks today. Some of the oldest higher education institutions are located right here - **The Teacher's College** founded in 1778 is the oldest college in Serbia and the Region. For other places of interest, do not miss the **National Theatre**, the **Regional Museum**, the **Modern Art Gallery**, as well as the **Town Museum** displaying a permanent exhibition of the works of Serbia's famous painter **Milan Konjovic**.

A very special trademark of the town is the **fiacre ride** (horse carriage) driven by coachmen in special attire, evoking the spirit of older and simpler times.

Another trademark of the town is the '**Somborski kotlic**' (**Sombor fish pot**), a gastronomic manifestation held in July by the Saint Trinity Square where more than 300 participants compete in preparing the best fish stew. This event attracts numerous visitors, who come to enjoy the fantastic stew, and the cultural program and traditional music of tamburitza organized for the occasion.



ZLAT



Serbia Meeting Planner's Guide

MEMBOOR

BREATHTAKING LANDSCAPES

LIVING IN NATURE

GOURMET'S PARADISE!

GENTLE MOUNTAIN

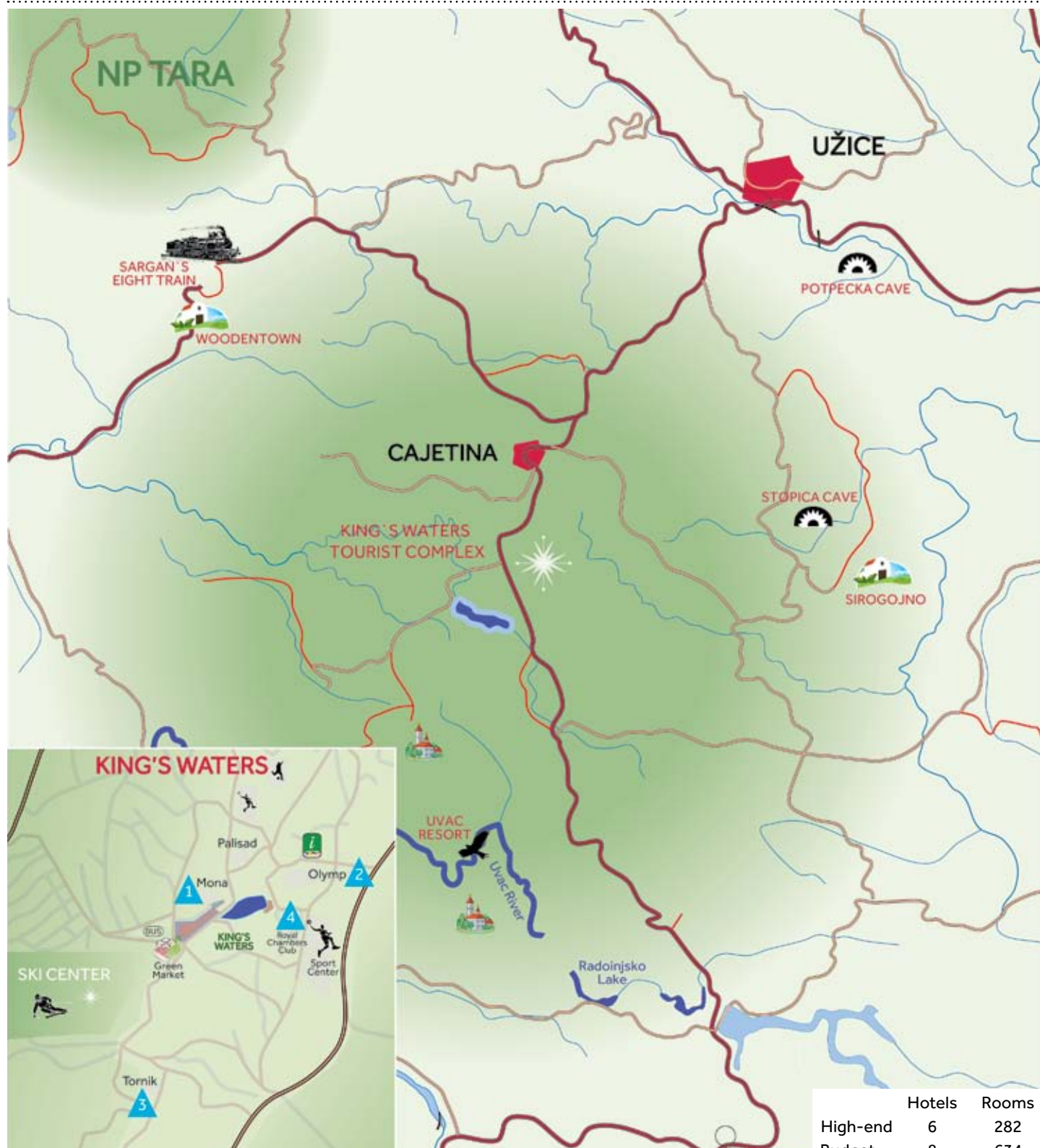

Zones: Fun zone ■ Shopping zone ■ Leisure zone ■

	Hotels	Rooms
High-end	6	282
Budget	8	634
TOTAL	14	916

Hotels

	Rooms	Largest Plenary	Page
1 Mona ★★★★★	90	220	66
2 Olimp ★★★★★	41	150	66
3 Tornik ★★★★★	126	360	67
4 Royal Chambers Club ★★★★★	25	-	67

Why Zlatibor?

Total hotels: 14	Total rooms: 916
• High end: 6	• High end: 282
• Budget: 8	• Budget: 634

Winter / Summer Hotspot

Gorgeous winters and pleasant summers;

Year round activities;

Average altitude 1,000 meters;

Climatic health resort;

Skiing slopes – ski lifts with capacity of 5,000 skiers per hour.

Distinctive Facilities

Organize a meeting in the authentic ambiance of a Serbian Village;

The film-themed Wooden town offers meeting facilities and unique experience of living and working in accordance with nature;

Hotels offer high level of service.

Unbeatable sites for delegates

Explore stunning nature – valleys, meadows, pastures, caves;

A variety of recreational opportunities;

Ride on the famous Sargan Eight Train.

Bon appetit!

Various places to eat good food;

Fabulous entertainment;

Cozy restaurants where you will feel "at home";

Must try: Komplet lepinja; Zlatibor prosciutto; Polenta; Buckwheat pie (heljdpita).

How to get to Zlatibor?

Location

Located in southwestern Serbia, Zlatibor is 230 km from Belgrade, 310 km from Novi Sad, and 143 km from Sarajevo.

By Air

Belgrade Nikola Tesla International Airport is located approximately 250 km from Zlatibor. The airport is a 3.5-hour drive to the Mountain resort.

By Bus

The following driving routes are recommended for reaching Zlatibor:

Belgrade- Zlatibor, via Pozeega, Uzice and Cajetina: 230 km

Podgorica – Zlatibor, via Kolašin, Bjelo Polje and Prijepolje – 143 km

Sarajevo – Zlatibor, via Visegrad – 115 km

By Rail

From Belgrade, the train will take you to the picturesque town of Uzice. Spend some time in Uzice and then take a bus for a very short ride to the Zlatibor resort.



Hotel Mona ★★★★★



Guest Rooms 90	Meeting Rooms 6	Largest Plenary 220
-------------------	--------------------	------------------------

Naselje Jezero 26
31315 Zlatibor, Serbia
Phone: +381 11 2634 821
Fax: +381 31 841 812
E-mail: hotel@monazlatibor.com
www.monazlatibor.com

CONTACT PERSON:
Mr. Ivan Vitorovic, Manager
Phone: +381 11 2633 562
E-mail: vitorovic@monazlatibor.com

LOCATION on the map 1
Located in the center of the mountain of Zlatibor, close to all the attractions of this tourist center.

ACCOMMODATION CAPACITY
Total: 90
Double: 86
Suites: 4

MEETINGS AND EVENTS
Meeting rooms: 6
Largest plenary: 220

ROOM FACILITIES
Internet access
Telephone
Satellite TV
Hairdryer
Safe deposit box

GENERAL FACILITIES
Two restaurants and bar
Fitness and spa center
Kids playground
Indoor swimming pool
Parking



Meeting Room	CAPACITY – NUMBER OF PEOPLE						Area	Ceiling Height
	Theatre	Classroom	Board	U-shape	Banquet	Cocktail	Sq (m)	Ht (m)
Congress Hall	220	120	60	-	140	300	320	-
Big Hall	150	70	50	60	90	200	200	-
Small Hall	50	30	30	40	50	100	120	-
Business Hall	20	20	-	-	-	-	40	-
Vila Hall	80	40	40	40	50	100	120	-
Board Room	22	-	15	-	-	-	32	-

Hotel Olimp ★★★★★



Guest Rooms 41	Meeting Rooms 2	Largest Plenary 150
-------------------	--------------------	------------------------

Miladina Pecinara bb
Zlatibor, Serbia
Phone: +381 31 842-555
Fax: +381 31 841-953
E-mail: hotelolimp@nadlanu.com
www.hotelolimp.com

CONTACT PERSON:
Mr. Goran Bozovic, Manager
Phone: +381 31 842-555
Email: hotelolimp@nadlanu.com

LOCATION on the map 2
In the heart of the Mountain resort.

ACCOMMODATION CAPACITY
Total: 41
Single: 2
Double: 32
Suites: 7

MEETINGS & EVENTS
Two conference rooms for up to 100 people.

ROOM FACILITIES
Internet
Telephone
Satellite TV
Safe deposit Box

GENERAL FACILITIES
Restaurants and Bar
Fitness Center & Spa
Outdoor swimming pool
Hair and Beauty salon
Laundry services
Parking



Meeting Room	CAPACITY – NUMBER OF PEOPLE						Area	Ceiling Height
	Theatre	Classroom	Board	U-shape	Banquet	Cocktail	Sq (m)	Ht (m)
Conference Hall A	100	45	30	25	56	150	150	3.0
Conference Hall B	50	25	28	24	40	70	80	3.0
A+B	150	70	-	-	90	200	230	3.0

Tornik



Guest Rooms 126	Meeting Rooms 4	Largest Plenary 360
--------------------	--------------------	------------------------

Alekse Popovića bb,
Zlatibor, Srbija
Phone: +381 11 30 50 702
Fax: +381 11 35 49 423
Email: info@ahoteli.com
www.ahoteli.com

CONTACT PERSON:
Ms. Olivera Gvozdenov, Sales Director
Phone: +381 63 485 094
Email: olivera.gvozdenov@agroupm.com

LOCATION on the map
In the center of the Zlatibor resort and close to all attractions and sites.

ACCOMMODATION CAPACITY
Total: 126
Single: 2
Double: 97
Suites: 27

MEETINGS AND EVENTS
Meeting rooms: 4
Largest plenary: 360

ROOM FACILITIES
Internet access complimentary
Telephone (VOIP)
Satellite TV
Air-conditioning
Safe deposit box
Hairdryer

GENERAL FACILITIES
Restaurant and bar
Pastry shop
Spa & wellness
Swimming pools
Kid's Area
Parking



Meeting Room	CAPACITY – NUMBER OF PEOPLE						Area Sq (m)	Ceiling Height Ht (m)
	Theatre	Classroom	Board	U-shape	Banquet	Cocktail		
Conference Hall	360	240	-	-	180	400	520	-
Conference Room 1	48	24	18	22	-	-	40	-
Conference Room 2	30	-	18	-	-	-	30	-
Conference Room 3	30	-	18	-	-	-	30	-

Royal Chambers Club



Guest Rooms 25	Meeting Rooms -	Largest Plenary -
-------------------	--------------------	----------------------

Apartmansko naselje Konaci
31315 Zlatibor, Srbija
Phone: +381 31 841 230
Email: kraljevikonacizlatibor@gmail.com
www.kraljevikonaci.rs

CONTACT PERSON:
Mr. Goran Vuckovic, Club Director
Phone: +381 64 86 86 868
Email: kraljevikonacizlatibor@gmail.com

LOCATION on the map
The complex is centrally positioned in the mountain resort of Zlatibor.

DESCRIPTION
This luxurious apartment complex has everything need for a comfortable and pleasant stay. The living room, sleeping room, bathrooms and kitchenettes are all equipped to serve the needs of the modern tourist. Enjoy the beautiful environment, pine woods and nicely arranged gardens.

ACCOMMODATION CAPACITY
Total: 25
Three bedroom: 18
Two bedroom: 7

ROOM FACILITIES
Internet
Cable TV
Telephone
Safe deposit box

GENERAL FACILITIES
Restaurant
Parking

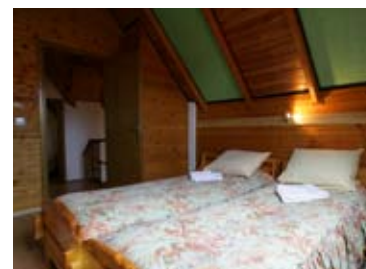
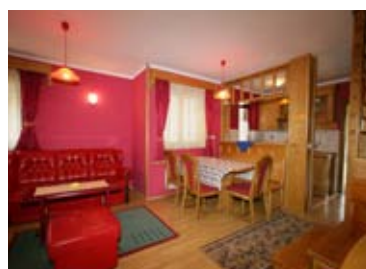

Restaurants / Dining – Where and what to eat?

When in Zlatibor, you have different options to satisfy your taste buds. If you are into contemporary cuisine, you won't make a mistake if you choose any of the fancy restaurants, pizzerias or pancakes shops. Definitely you don't want to leave Zlatibor without trying at least some of the typical specialties in ethno restaurants in the old villages of Sirogojno, Mackat (**National House Bajo**), or Zlakusa (**Terzica Avlija**). We can also recommend the 'Krcma-Gaj', the 'Zlatiborski Pastuv (**the Zlatibor Stallion**), Zlatni bor (**the Golden Pine**), Miris dunja (**the Quince Scent**). The pallet of the specialties you should try is wide, however be sure not to miss the following:

Kajmak (kaymak) - Fresh and unripened cheese made from unpasteurized, unhomogenized milk. Depending of the length of the fermentation process, it can be very mild to very strong in taste (aged kaymak) and rather yellowish in color. It is usually served with bread as an appetizer, or with specialties such as a hamburger (pljeskavica sa kajmakom), or with cevapcici (kebabs sausages).

'**Komplet lepinja**' - Made with special type of bread called somun, served with a scrambled egg and a layer of kaymak, sprinkled with lard after

roasting, and baked in the oven for about 10 minutes.

Gibanica - Cheese pie made with home made pastry dough and a very special type of cheese, or aged kaymak. It is usually served with yoghurt, either creamy or very firm.

Prsuta (prosciutto) - The processing of dry-cured meat in Zlatibor has remained the same throughout the centuries. The specific climate of Zlatibor, the altitude and the humidity are the factors which add to the refined taste of the Zlatibor prosciutto. Thin slices of Zlatibor prosciutto served with kaymak, coupled with a local drink of sljivovitz make a perfect hors d'oeuvre.

Kacamak (polenta) - Porridge made of white maize flour with an abundance of cheese. It is served with cream or buttermilk.

Hejldopita (buckwheat pie) - Special type of pie made with buckwheat flour, the cereal typical of the Zlatibor region. The pie is made with cheese and served with yoghurt.



Entertainment / Clubbing



In Zlatibor, there are **two artificial lakes**. The larger one on the Crni Rzav River in Ribnica is a real paradise for **fishing**, while the smaller one in the center of Zlatibor, in King's Waters, was created for tourists to enjoy in the summer months.

Daily **cultural events** are organized throughout the summer season. Concerts, festivals, exhibitions, and art colonies represent unique opportunities to get acquainted with Serbian tradition.

Apart from the outdoor fun and recreation, Zlatibor offers a variety of different possibilities for visitors to

enjoy clubs and **restaurants**. Some of the best restaurants with contemporary cuisine as well as the **night clubs** are located either on the banks of the lake, or close to the center.

Zlatibor is famous for its night life. Depending on your preferences and music inclinations, you should check out at the **Irish Pub, Vendome, Sunset, Apollo, Vizantia** or the **Baron**.



Shopping



In the center of Zlatibor you will find different well stocked stores and supermarkets. But, for the unique shopping experience, you simply cannot leave Zlatibor without purchasing some of the items typical of the area.

•Sirogojno sweaters and knitwear

–These hand-knit garments: (sweaters, scarves, gloves, caps – all designed with local motifs) - have brought Sirogojno the brand name. The village is now a popular stop on the world tourism map. The 'Sirogojno Company' has a permanent exhibition where you can buy nice sweaters as well as **organic dry fruit**. In Sirogojno you can also visit the **souvenir store**. The village also has a small, picturesque **green market place**.

If staying at Kraljeve Vode (King's Waters) you can go to the market place (open daily) where you will be able to buy nice presents and souvenirs/products:

- Prosciutto
- Cheese and kaymak (cheese spread)
- Herbal teas (Zlatibor is famous for its rich selection of prime herbs and teas)
- Rakija (home-made brandy)
- Honey (Zlatibor is famous for its natural, organic honey)
- Jams and marmalades (home-made, and organic)

When visiting the village of **Zlakusa** you will be able to choose from a variety of souvenirs and products that this place is famous for – the traditional **art of pottery**.



Events / Calendar

Month	Dates	What	Where
January	Second Half	Kustendorf Film Festival (contemporary authors and film makers)	Mokra Gora, Drvengrad (Wooden Town); www.kustendorf-filmandmusicfestival.org The Festival Founder and Director is Emir Kusturica, the renowned movie director.
	Second Half	Prosciutto and Delicatessen Fair	Mackat Village Competition and selection of the best manufacturer in the category of beef and pork ham, prosciutto, sausages, and bacon.
	Mid	Christmas Winter Race	Nordic skiing – manifestation that attracts visitors accros Serbia and abroad.
February	End	Hunting Days and Wolf Chase	The hunters compete in different disciplines, while the one who manages to shoot the real wolf gets the reward. The manifestation is accompanied by the varied program.
July	End	The Trumpet Fair	Tic polje - A traditional fair gathering trumpet orchestras, traditional folk singers, and various groups that cherish Serbian national heritage.
August	End	Zlakusa International Ceramics Colony	The village of Zlakusa - traditional pottery which observes Serbian national heritage, with elements of modern art.

King's Waters



This is in the heart of the Zlatibor District. You won't be wrong if you call it **King's Waters (Kraljeve vode)** since it used to be called as such after the arrival of Aleksandar Obrenovic, the King of Serbia, to Zlatibor in 1893. A fountain had been erected in his honor.

Today, King's Waters represents a tourist complex with the largest accommodation capacities in Zlatibor. It houses a variety of hotels, restaurants, congress halls and meeting rooms. It has been a popular recreation camp for various sporting groups. There are also numerous opportunities for paragliding, tennis, skiing and swimming.

Ski Center Tornik

If you are into winter sports, you should not miss the Tornik center, a modern ski resort with four ski slopes: Tornik slope (1496 m above sea level), Cigota (1422 m), Ribnica and Zmajevac. For new beginners and children, the gentle slopes of Obudovica are just fine. **Cross-country** and **biathlon** are a real joy, too. The center is equipped with the **artificial snowing system** that

helps the skiing season run much longer.

The lifts operate throughout the year, so even if you are not a skiing fan, you can take a ride to the peak from where you will be able to see the beautiful landscape of Serbia. Take a deep breath, clear your lungs, and 'seize the day'!



The Old Village of Sirogojno



Make sure to book a trip to the nearby picturesque village of Sirogojno which lies at 900 m altitude. This authentic Serbian mountain village has been declared a Cultural Monument of Exceptional Importance in Serbia. It has gained world popularity because of the famous hand-made sweaters and knitwear with motifs of the Zlatibor area. Check-out the event calendar to make sure when to participate in some of the **traditional crafts workshops** (pottery, knitting, wool-processing, blacksmith, cooper, and others).

In Sirogojno, you will be able to visit the **Open Air Museum - Old**

Village Sirogojno. This unique museum displays, over an area of 5 hectares, a series of traditional houses made of wood, including a bakery, a dairy, as well as an inn, where you can try roast lamb, locally prepared beans, and a variety of pies, all served with traditional drinks. In the authentic ambiance of the hall you will be able to organize an event for about 100 people. It is possible to book accommodation in the cottages that have kept the traditional appearance and feel, but that have been adapted to accommodate the needs of a modern visitor.

Wooden Town / Küstendorf

Wooden Town is the legacy of the famous movie director **Emir Kusturica**. While shooting his movie "**Life is a Miracle**", he could not resist the beauty of the village of Mokra Gora on the hill of Mecavnik. He decided to build his own **Wooden Town** that consists of wooden cottages designed in the traditional style and structure.

Wooden Town has, like any other town, a library, an artist gallery, a modern cinema with 100 seats, a sports hall, a national

cuisine restaurant, as well as a cake shop where you can taste the home-made sweet pies. The hotel disposes with several **meeting rooms** and accommodation capacities, thus making it possible to organize an event in this fairytale setting. Every year, in the first half of January, the Wooden Town hosts the **Küstendorf International Film and Music Festival**. Don't get surprised if you bump into **Johnny Depp**, or some other celebrity.



Sargan's Eight Train



One of most attractive tourist railway museums in Europe, this famous railway curves its way through the beautiful, steep landscape and slow uphill, bending around its slopes and forming the shape of number eight. The rail is 15.5 km long and it goes through 20 tunnels. The starting point is at the village of **Mokra Gora**, where you will be able to see authentic houses as well as two small **village churches** (the small wooden church of St. Ilias The Prophet and the Church of Holy Ascension built in stone

at the end of the 17th century). The Sargan's Eight drives along a couple of places and goes through several stops where you can take a break and enjoy the scenery which abounds with thermal and healing springs, the most important being the **White Waters** spring -Bele Vode. The buildings of the train station have been restored to look exactly as in the year 1925 when the train first started its route.

Uvac Resort



The fairy tale resort of Uvac offers various features. **The lake of Uvac** is 27 km long and 108 meters deep. The breathtaking panoramic view can be captured from **Molitva (Prayer) point**. **The monastery of Uvac** located in the Uvac canyon is a medieval place of worship. It dates back to the 12th century. Another symbol of the Uvac resort is the very unique and rare species of vultures –

the white headed vulture. This magnificent bird of prey with its 3 meters wingspan was very close to extinction. The conservation campaign that started some 20 years ago has proved to be very successful. Presently, the Uvac resort is the home to some 300 white headed vultures that are now flying free above the resort, as an unbeatable attraction for tourists and nature enthusiasts.

Natural phenomena – The Caves

Speleology lovers – check out **Stopica Cave**. Located in the village of **Rozanstvo**, it represents one of the most beautiful caves in Serbia. It is 1,691 meters long and possesses beautiful features and cascades in limestone. The entrance is at 711 meters altitude and it is 35 meters wide. The cave consists of two caverns - an underground river course, and a spring cave, connected by the underground flow of the Trnavski Stream.

Potpecka cave – located near the town of Uzice, in the village of Potpece, with its 50m high and 12 m wide entrance is one of the largest in the Balkans. Because of the Orthodox symbols engraved in the walls, it is believed that the cave served as a hideout during the Ottoman occupation. After visiting the cave, you can enjoy a nice meal in the nearby **ethno village of Zlakusa**, also famous for tradition pottery making.



The National Park of Tara Mountain

If you are staying in Zlatibor, do not miss the opportunity to see the real natural beauty that is Tara mountain. It is such an enchanting and inspiring sight that it is difficult to describe it in words. Not even the super quality photo camera can capture the charms of this mild mountain.

The **River Drina** flows through the Tara resort, and is said to be one of the cleanest waters in Europe. The **canyon of the Drina** is the third deepest in the world. It is a fast river, perfect for various water sports such as white water rafting and kayaking.

The famous Drina regatta is held every year in July. **Lake Perucac** on the Drina river is a true pearl, with 52 kilometers of shoreline. The 13th century **monastery of Raca** is located on the mountain slope, while at its foot flows one of the shortest rivers in Europe – the **Vrelo River**, also called the 'Year' as it is 365 meters long. You can take a break at the '**Vrelo**' restaurant and enjoy the view from the summer terrace.





Serbia Meeting Planner's Guide

VOONIK



SEDUCTIVE VIBE

EXTRAORDINARY FLAVOURS

SCENIC BEAUTY

TOP SKI EXPERIENCE



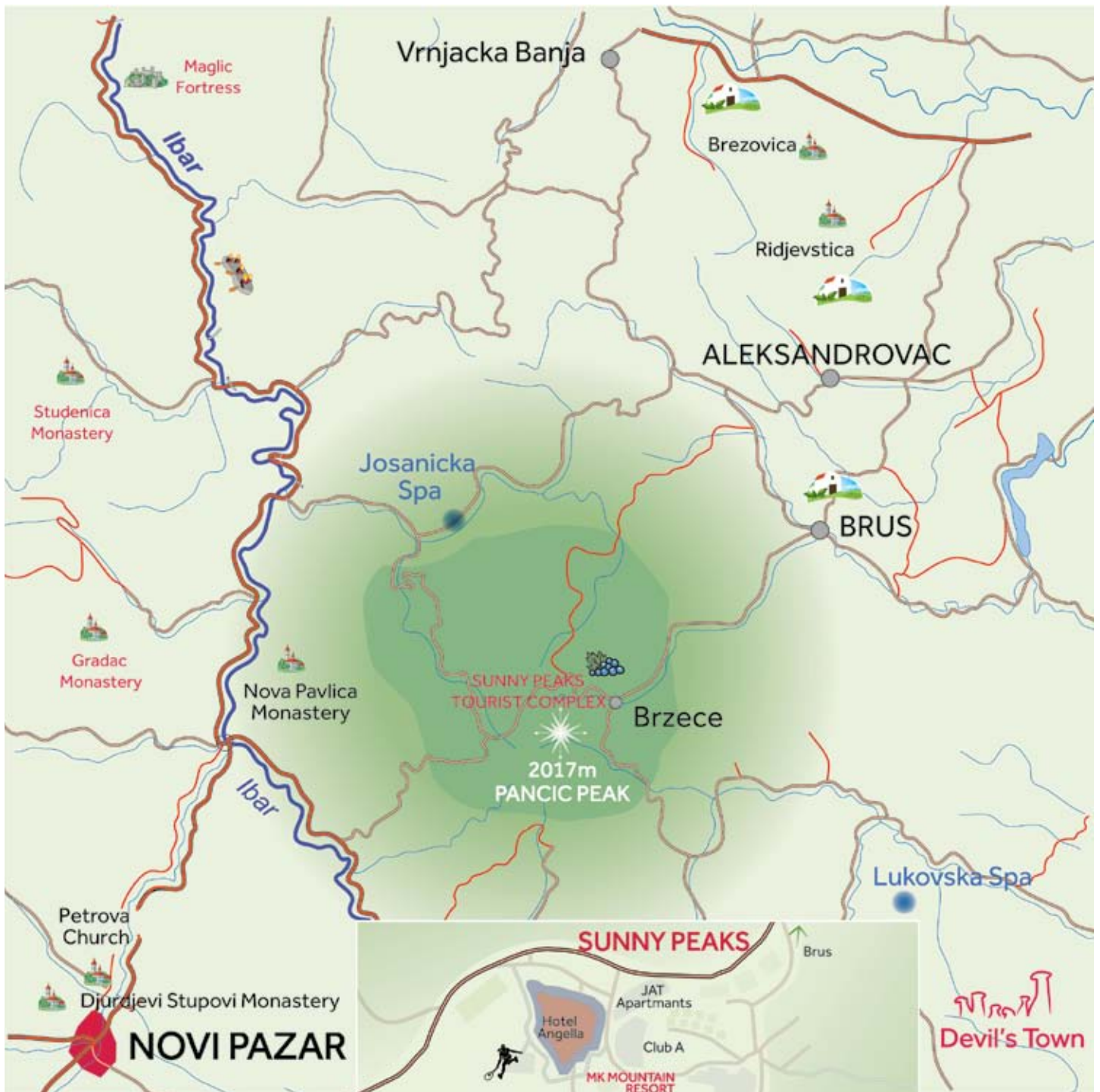

	Hotels	Rooms
High-end	5	667
Budget	10	662
TOTAL	15	1,289

Zones: Fun zone ■ Shopping zone ■ Leisure zone ■

Hotels

	Rooms	Largest Plenary	Page
1 MK Mountain Resort ★★★★★	-	500	76
2 Hotel Angella ★★★★★	127	500	76
3 Grand Hotel & Spa ★★★★★	165	90	77
4 Club A ★★★★★	97	60	77

Why Kopaonik?

Total hotels: 15
 • High end: 5
 • Budget: 10

Total rooms: 1,289
 • High end: 667
 • Budget: 622

Premier Facilities

Excellent meeting facilities;
 State-of-the art audio visual components;
 Amidst breathtaking scenery;
 Variety of options for pre and post meeting activities.

Amazing Nature/Sunny Mountain

National park of Kopaonik;
 Amazing landscape and almost intact nature;
 Sunny almost all year round, usually referred to as "sunny mountain".

Top Skiing and Adventure

Premier slopes, ski-lifts, artificial snowing system;
 Highest ski point – 2,017 m;
 55 km of Alpine skiing runs and 18 km for Nordic disciplines;
 System of chairlifts and ski-lifts – 32,000 skiers per hour;
 36 ski slopes (from easy to difficult);
 Skating rink and snowboard park.

Ethno and Gastronomic Paradise

Enjoy authentic Kopaonik specialties;
 Fresh, organic food;
 Pick fresh, organic blueberries on your hiking route to the top of the mountain.

How to get to Kopaonik?

Location

Kopaonik is 220 km from Belgrade, 300 km from Novi Sad, and 100 km from Nis;
 Located in south-central Serbia, Kopaonik is accessible via most major towns in Serbia.

By Air

2.5-hour drive from Belgrade's Nikola Tesla International Airport;
 1.5-hour drive from Nis's Constantine the Great Airport located at 100 km from Kopaonik; 1-hour drive from Morava Airport in Kraljevo.

By Bus

The following driving routes are recommended for reaching Kopaonik:
 Belgrade- Kopaonik, via Lazarevac, Kraljevo and Josanicka Spa: 260 km
 Belgrade - Kopaonik, via Kragujevac, Kraljevo and Josanicka Spa: 290km
 Belgrade - Kopaonik, via Pojate, Krusevac and Brus: 279km

By Rail

From Belgrade, book a train to the town of Krusevac. From Krusevac, continue for a short ride by bus to arrive at the mountain resort of Kopaonik.



MK Mountain Resort ★★★★★



Meeting Rooms	Largest Plenary	Exhibition Floor
5	500	1000

Convention Center MK Mountain Resort
36354 Kopaonik, Serbia
Phone: + 381 11 655 75 89,
+381 655 75 84
E-mail: info@mkmountainresort.com
www.mkmountainresort.com

CONTACT PERSON:
Ms Svetlana Petrovic
Sales and Marketing Department
Phone: + 381 11 655 75 89,
Mob: +381 64 8714 05,
Email: info@mkmountainresort.com

LOCATION on the map 1
Sited in the Kopaonik National Park, the largest mountain resort in Serbia.

MEETINGS AND EVENTS
More than 1000sqm, 5 conference halls for up to 1000 delegates.

GENERAL FACILITIES

- Restaurant and bar
- Stand construction
- Business center
- Press center
- Broadband internet
- Bank
- Shops and boutiques
- Security service
- Parking area
- Car rental agency
- Complimentary use of spa & wellness center at hotel Grand

DESCRIPTION

Convention center has four halls and one VIP meeting room, offering key elements for delivering all types of events and meetings. Each hall features the latest technology, audio and video equipment (projectors, flip charts, microphones, headphones, flat screen TVs, light and sound control, wireless internet, laptops, DVD, fax) and other necessary amenities on request.

The latest technology combined with innovative design provides superb level of service and ensures that all your business needs will be met. Merging rustic and modern mountain architecture, the unique charm of MK Mountain Resort Convention Center will generate a truly memorable experience.



Meeting Room	CAPACITY—NUMBER OF PEOPLE						Area	Ceiling Height
	Theatre	Classroom	Board	U-shape	Banquet	Cocktail	Sq (m)	Ht (m)
Conference	500	250	-	150	280	450	621	3.4
Holiday Club	140	80	-	60	110	150	220	2.3
President	45	30	-	15	28	40	65	2.2
Small Lake	90	50	40	40	60	100	80	2.2
VIP Room	-	-	15	15	-	20	40	2.2

Hotel Angella ★★★★★



Guest Rooms	Meeting Rooms	Largest Plenary
127	5	500

Hotel Angella
36354 Kopaonik, Serbia
Phone: +381 11 655 7589
Fax: +381 11 3284 775
E-mail: info@mkmountainresort.com
www.mkmountainresort.com

CONTACT PERSON:
Ms. Vesna Gogic,
Sales and Marketing Manager
Phone: + 381 64 8714 050
E-mail:
vesna.gogic@mkmountainresort.com

LOCATION on the map 2
In the very heart of the tourist center, directly connected to the convention center with shopping, dining, and entertainment venues right at the doorstep.

ROOM FACILITIES

- Internet access
- Telephone
- Satellite TV
- Hairdryer
- Safe deposit box

ACCOMMODATION CAPACITY

Total: 127
Single: 14
Double: 107
Suites: 6

MEETINGS AND EVENTS

Meeting rooms: 5
Largest plenary: 500
Direct connection to Kopaonik Convention center (1,000 sqm).

GENERAL FACILITIES

- Restaurant and bar
- Convention center
- Fitness and spa (complimentary at hotel Grand)
- Laundry service
- Currency exchange office
- Ski storage
- Parking



Grand Hotel & Spa ★★★★★



Guest Rooms 165	Meeting Rooms 2	Largest Plenary 90
--------------------	--------------------	-----------------------

Hotel Grand
36354 Kopaonik, Serbia
Phone: +381 11 655 7589
Fax: +381 11 3284 775
E-mail: info@mkmountainresort.com
www.mkmountainresort.com

CONTACT PERSON:
Ms. Vesna Gogic,
Sales and Marketing Manager
Phone: + 381 64 8714 050
E-mail:
vesna.gogic@mkmountainresort.com

LOCATION on the map 
In the heart of the tourist center of Kopaonik, on the ski slopes, overlooking the stunning mountain landscape.

ROOM FACILITIES
Internet access
Telephone
Satellite TV
Hairdryer
Safe deposit box

ACCOMMODATION CAPACITY
Total: 165
Double: 153
Suites: 12

MEETINGS & EVENTS
Meeting rooms: 2
Largest plenary: 90

GENERAL FACILITIES
Two restaurants and three bars
Fitness center and spa
Indoor and outdoor swimming pools
Multipurpose sports hall
Outdoor sport courts
8-lanes bowling center
Hair and beauty salon
Laundry services
Currency exchange office
Parking



Meeting Room	CAPACITY – NUMBER OF PEOPLE						Area	Ceiling Height
	Theatre	Classroom	Board	U-shape	Banquet	Cocktail	Sq (m)	Ht (m)
Suvo Rudiste	60-90	50	45	40	60	100	80	-
Pancicev vrh	-	-	-	12	-	-	15	-

Club A ★★★★★



Guest Rooms 97	Meeting Rooms 4	Largest Plenary 60
-------------------	--------------------	-----------------------

Hotel Club A
36354 Kopaonik, Serbia
Phone: +381 36 471 600
Fax: +381 36 471 606
E-mail: cluba@putnik.com
www.putnik.com

CONTACT PERSON:
Ms. Ljubinka Saptovic,
Front Office Manager
Phone: +381 36 471 605
E-mail: cluba@putnik.com

LOCATION on the map 
Hotel with authentic charm of the mountain, in the hearth of the tourist center of Kopaonik.

ROOM FACILITIES
Internet access
Telephone
Satellite TV
Hairdryer
Air-conditioning
Mini Bar
Safe deposit box

ACCOMMODATION CAPACITY
Total: 97
Single: 34
Double: 59
Suites: 4

MEETINGS & EVENTS
Meeting rooms: 4
Largest plenary: 60
Possibility to connect 3 meeting rooms.

GENERAL FACILITIES
Restaurant and 2 bars
Business center
Spa center
Indoor swimming pool
Indoor multipurpose sports hall
Hair and beauty salon
Dry cleaning and laundry service
Shuttle bus service
Currency exchange office
Parking and indoor garage



Meeting Room	CAPACITY – NUMBER OF PEOPLE						Area	Ceiling Height
	Theatre	Classroom	Board	U-shape	Banquet	Cocktail	Sq (m)	Ht (m)
Big Hall	60	40	40	40	60	100	80	2.6
Small Hall 1	40	20	20	20	40	60	60	2.6
Small Hall 2	40	20	20	20	40	60	46	2.6
Small Hall 3	40	20	20	20	40	60	46	2.6

Restaurants / Dining – Where and What to eat?

No matter what your eating preferences are, you need to try the specialty of Kopaonik, the **cutlets** made with the herb **nettle**, mixed with chopped leek, garlic, eggs, and rice – all mixed together, shaped into a cutlet and fried in oil.

Ski lovers have an additional choice to chill out in one of the cozy inns right on the ski slopes while sipping a glass of hot wine or brandy and biting in a warm pita bread spread with the Kopaonik cheese and kajmak – something to die for!

Ethno restaurants

Zvrk – National Restaurant – one of most prestigious restaurants on Kopaonik where you can enjoy traditional and authentic Serbian specialties prepared with organic ingredients.

Bakina kuhinja (Grandma's Kitchen) - cozy ethno restaurant with traditional Serbian food.

Nasa kuca (Our cottage) –ethno style house with open fire in the center of the restaurant. The cottage is conveniently located on the ski slope. You definitely need to try the beans, cabbage rolls, a variety of pies, grilled veal and lamb specially prepared under the metal

lid, blueberry pies and other cooked dishes. Live acoustic music will provide phenomenal entertainment into the long winter nights.

Pizzerias

Garden Restaurant & Pizzeria - Grand A la carte Restaurant & pizzeria Garden is mostly oriented towards Italian and national Serbian cuisine. Garden represents a unique place not only for its modern interior with live colors, superb materials, and extraordinary pieces of furniture, but also for the magnificent view over the ski slopes and the woods of the National Park of Kopaonik. Another great Italian restaurant is **Bon Giorno**, close to the Grand Hotel.



Entertainment / Clubbing



While in Kopaonik, you have various entertainment choices, all geared towards an active holiday. Depending on the time of the year, we certainly recommend:

Active holiday

Hiking tours – there are several options, ranging from four to seven hours, that will take you through the natural phenomena, archeological sites and beauty of the Kopaonik National Park. So, put on your hiking gear, get yourself a guide and start an amazing hiking adventure through the beautiful forests, meadows, pastures, and hills of Pancic, Siljak, Kozja stena and Markova stena (Marko's rock).

Paragliding school – this is always attractive and challenging for the ones who want to go beyond the average. The unique relief of Kopaonik offers ideal conditions for paragliding.

Riding School – such a beautiful experience to ride a horse and enjoy almost intact sceneries of the National Park of Kopaonik, with the guided assistance of the riding instructor.

Wine tours – book a tour to visit the famous Zupa of Aleksandrovac, known for quality wines and brandy. Get ready for an amazing experience while enjoying superb wine and scenery.

Night ski and wild motor sledge rides. If you happen to visit Kopaonik during the snow season, you should not miss night skiing because you will be amazed by the entire adventure.

Jeep tours – take the guided off-the-road tour over challenging untravelled routes, visiting Kopaonik's heights and the natural beautiful landscape of the National park.

Clubbing

For the clubbing fans, check out at the **Royal Club** at the Grand Hotel, **Royal** or **Exit** for excellent entertainment. The discotheque **Gencian** will surprise you with its great atmosphere and music.

Shopping



Suncani Vrhovi ("Sunny peaks") is a small resort village. It is well equipped with stores, small cafés, restaurants, pizzerias, and bars.

Green markets of Kopaonik – you can find all the fine products of Kopaonik, including fresh **organic blueberries**, jams and marmalade, honey from the Kopaonik pastures, famous wine of Zupa Aleksandrovačka, scivoviz brandy (original domestic brandy produced in the villages of Kopaonik), souvenirs, as well as superb quality cheese and cheese spread (kaymak). Purchasing beautiful handicrafts and knitwear made by women from the villages of Kopaonik qualifies as a memorable

experience. The climate around Kopaonik favors the growth of penny buns (*Boletus Edulis*). After truffles, they are the second most sought after fungus in Europe.

Consider **shopping** in the town of **Novi Pazar** where you can visit the famous market that offers a variety of products, mostly denim, at very affordable prices. The trip to Novi Pazar is a great opportunity to experience the spirit of the Muslim culture and to visit some of the mosques – the **Altun-Alem** is the largest mosque in this region in the Balkans and dates back from the 16th century.



Events / Calendar

Month	Dates	What	Where
January	First half	Serbian New Year	Various
March	23-29	The Big Snow Festival	One of Europe's leading snow sport and music events. www.bigsnow.rs
May	First half	Days of Queen Jelena	Monastery Gradac – a 4-day event of great cultural and historical importance
July	Second half	Blueberry Picking Days	A manifestation accompanied by a variety of cultural events.
July / August	End of July	Rafting without frontiers Happy Rafting	Ibar river rafting starts in Leposavic, in Kosovo, and ends in the municipality of Raska, followed by a cultural program Starts below the Maglic fortress, and flows all the way to the town of Kraljevo.
August	Second half	The Golden Hands of Brus	Traditional festivities, where the village women all compete for the Golden Hands title. The event takes place by the Main Street in Brus
September	First half	Penny Bun Days	Different competition categories are organized, including measuring the heaviest specimen of the <i>Boletus Edulis</i> fungi (penny bun).

Largest ski resort



With 200 sunny days a year, the mountain of Kopaonik is usually called Sunny Mountain. It offers various opportunities for both winter and summer activities. Kopaonik offers more than 50 km of Alpine skiing runs, as well as 12 km for Nordic skiing. A real fun for fans is night skiing conveniently organized on the "little lake" run, and the snowboard park which

hosts numerous competitions. The ski center is well equipped with ski lifts of different kinds; and just in case, artificial snowing systems have been installed. If you are not a skier, but are a nature enthusiast, and regardless of the season, you can hop on the four-seater which will take you for a panoramic sightseeing tour.

Mystical Evergreen

The highest peak of Kopaonik is called Pancic peak (2017 m) in honor of the famous botany scientist in the 19th century, and first president of the Serbian Royal Academy, Josif Pancic. He has made tremendous contribution in the field of botany, and was most inspired by the mountain of Kopaonik where he made some of his most unique plant and tree discoveries.

He discovered the new species of conifer – the **Serbia Spruce**, later classified as *Picea omorika* (Pančić) Purkyne. To show his great love and affection towards the Serbian people, Josif Pancic had expressed his wish to be buried in Kopaonik. Honoring his request, the Serbian Academy of Science and Art erected the mausoleum of Josif Pancic on the highest peak, now called the Pancic Peak.



The Heavenly Chairs



Just below the highest peak of Pancic, the archaeological site of Heavenly chairs (Nebeske stolice) is located at 1,800 meters altitude. A real jewel, this is the site where an early Christian basilica from the 5th century AD was discovered. The archeological works uncovered the mosaic floor with geometrical motifs, typical of the period, while

the highlight is definitely the image of the peacock, an early Christian symbol of resurrection. Further discoveries uncovered older buildings – the Roman settlement from the 3rd century, with Roman coins, pieces of the ceramic and glass vessels from the Antique and Early Byzantine period.

Hot Springs and Spas

The valleys of Kopaonik abound with thermal springs. The water temperature of **Josanicka Spa** can reach as high as 78 C. Try to boil an egg, and you will be amazed how quickly you can have your breakfast ready! The Spa has a very long tradition in rheumatic healing; it dates back to the Ottoman times when the hamam was built. Still in use today, you should definitely try it for the utmost joy and relaxation. You can have fabulous entertainment in the aqua park with two small artificial lakes. Take advantage of swimming in thermo-mineral water.

temperatures. Enjoy the mild climate, and brisk and fresh mountain air.

The **Prolom Spa** is located in South Serbia, on the slopes of Radan Mountain. It is primarily known for its natural Prolom water, with medical and healing qualities. No matter whether you are here for a vacation or medical treatment, you will be dazzled by nature.

Lukovska Spa, located in the idyllic valley on the eastern slopes of the Kopaonik mountain, at the altitude of 681 m above sea level. The spa offers numerous mineral water springs at varying

Kursumlijska Spa – the spa and thermal springs have been around since the Roman times. The remains of the old bath, the tombs, and the silver coins from the 3rd century, are all testaments that speak in favor of the fact that the Romans had used the springs for healing purposes.



The Fortresses



Maglic—the medieval fortress close to the town of Raska, on the right bank of Ibar River, is one of the most beautiful and best preserved fortresses in Serbia. Built in the 13th century by Serbian King Uros I, the fortress is a place where various events, take place especially in the summer time.

Koznik, the fortress with seven towers was built in the 14th century. It is located on the slopes of Kopaonik at 921

meters altitude, near the town of Aleksandrovac and is not easy accessible. Tradition says that the building materials were carried by the goats – therefore the name Koznik for the fortress; **koza** meaning **goat**. The fortress is well preserved and can be reached if you take a path through the wood up until the old town. If you start at the village of Koznica, it will take you some 45 minutes to get to the old town.

Devil's Town



Located some 80 km from Kopaonik, this place is a definite must see. It is Serbia's natural landmark and Serbia's nominee for the Seven Wonders of Nature. The area features 202 stone formations, described as earth pyramids or towers, some of them being as much as 15 meters high. These rock formations were created by strong erosion of the soil during the intense volcanic

activity millions of years ago. Other phenomena include two springs of extremely acid water and high mineral content, where the level of some elements are 1000 times higher than in ordinary drinking water. The whole area around Devil's Town is so unrealistic and mystical, all set in an amazing surrounding – you will really feel you are in a different world.

Monastery Tour

Visit some of the most important monasteries of Serbian Orthodoxy and spirituality: Studenica, Zica, and Gradac.

Studenica Monastery represents the most beautiful architectural monument of the medieval Serbia. The relics of King Stefan, the First-Crowned, are preserved in the monastery as the most sacred treasure. The Monastery is on the UNESCO list of World Heritage sites.

Zica Monastery is one of the most outstanding Serbian monasteries. It was built in the early 13th century. The

Monastery of Zica is the place where the first Serbian Kings were crowned.

Gradac Monastery was founded by Queen Jelena Anzujka (Helen Anjou), the wife of King Uros I in the 13th century. The predominant architectural influence is gothic. The Monastery keeps the marble sarcophagus where the Queen was buried.



Hilarious Ibar Rafting

The rapids of Ibar River are a challenge for the sailing lovers. A must see /do event is the '**Rafting without frontiers**' activity which starts in Leposavic, Kosovo and ends up in Raska. The whole event is an outstanding manifestation of positive vibrations, and it finishes with the fabulous, mouth-watering beans stew, followed by a rock concert. The participants will enjoy the unique natural environment.

Another great Ibar rafting event is '**Happy Rafting**' and it starts right below the Maglic fortress some time in July, flows all the way to the town of Kraljevo, for 24 km of a hilarious ride. More than 1,000 boats and several thousands of river enthusiasts participate in this event.



PCO & DMC AGENCIES

Company	PCO	DMC	EMC	Affiliation
Aria	•		•	
Astakos	•	•	•	ICCA
BBN Congress Management				
Bon Voyage		•		
BTA	•			
Congr Expo	•		•	ICCA
DMC Vekol		•		Ovation Global DMC
Easy Travel		•	•	
EuroJet		•		
Fly Orient	•	•		
Fogg Travel Club	•	•	•	MPI
Glob Metropolitan Tours		•	•	
HRG	•			ICCA
Magelan		•	•	
Miross	•	•		MPI, ICCA
Panacomp	•	•	•	
PM Plus	•			
Sava Centar	•			ICCA, IAPCO
Smart	•			
Stephany Travel		•		

OTHER SERVICE PROVIDERS

Company	Type
Congress Rental	AV equipment rental
Light and Sound Design	AV equipment rental
Pro As	AV equipment rental
Agency Scorpion	AV equipment rental
The Best Solutions - seemice.net	Media
Caffe & Bar	Media
Centre for Tourism Research and Studies	Education provider
Horwath HTL	Education provider



Congress, Event and Destination Management

ARIA CONFERENCE & EVENTS

Dr Petra Markovica 12,
Belgrade, Serbia
Phone: +381 11 31 60 625
Fax: +381 11 31 60 862
E-mail:
ariaconference.events@gmail.com
www.aria.co.rs



TYPE
PCO, EMC

PROFESSIONAL AFFILIATION
/

CONTACT PERSON

Biljana Latinovic,
Executive director,
E-mail: latinovic.biljana@gmail.com
Phone: +381 63 77 84 184

DESCRIPTION

We have organized over 130 international and national conference events especially in the field of biomedical science, symposiums, and numerous workshops and training courses.

SERVICE PROVIDED

- Venue and hotel negotiation and coordination
- Budget development and monitoring
- Sponsorship and Exhibit negotiation and management
- Translation and Audio-Visual Services
- Speaker coordination
- Abstract processing and management
- Registration and on-site supervision

- Marketing and Promotion
- Graphic design and print coordination
- Web site development
- Transport and logistics
- Catering selection and coordination
- Social programs and tours
- Incentive tours and team building programs

ASTAKOS TRAVEL & EVENTS

Kumanovska 2
11000 Belgrade, Serbia
Phone: +381 11 24 30 685
Fax: +381 24 41 492
E-mail: congress@astakos.com
www.astakos.com



TYPE
DMC, PCO, EMC

PROFESSIONAL AFFILIATION
ICCA

CONTACT PERSON

Zana Boskovic Jugovic,
General Manager
Phone: +381 11 24 50 253
E-mail: zana@astakos.com

DESCRIPTION

Established in 1992 Astakos has specialized in organization of congresses and conferences, corporate events and business travel, social and leisure events, meeting and incentive trips in Serbia. We organize as many as 50 events a year.

SERVICE PROVIDED

- Venue and hotel negotiation and coordination
- Budget development and monitoring
- Sponsorship and Exhibit negotiation and management
- Translation and Audio-Visual Services
- Speaker coordination
- Abstract processing and management
- Registration and on-site supervision

- Marketing and Promotion
- Graphic design and print coordination
- Web site development
- Transport and logistics
- Catering selection and coordination
- Social programs and tours
- Incentive tours and team building programs

BBN CONGRESS MANAGEMENT

Deligradska 9/VI
11000 Belgrade, Serbia
Phone: +381 11 36 29 402
Fax: +381 11 36 29 406
E-mail: bbn@bbn.co.rs
www.bbn.co.rs



TYPE
PCO

PROFESSIONAL AFFILIATION
/

CONTACT PERSON

Mrs. Marija Markovic, Manager
E-Mail:
marija.markovic.bbn@gmail.com

DESCRIPTION

Established in 1992, we provide a full range of PCO services in organization of meetings, congresses, conferences, symposiums, conventions, seminars, assemblies, press conferences, presentations, training courses, multilateral discussions.

SERVICE PROVIDED

- Venue and hotel negotiation and coordination
- Budget development and monitoring
- Sponsorship and Exhibit negotiation and management
- Translation and Audio-Visual Services
- Speaker coordination
- Abstract processing and management
- Registration and on-site supervision

- Marketing and Promotion
- Graphic design and print coordination
- Web site development
- Transport and logistics
- Catering selection and coordination
- Social programs and tours
- Incentive tours and team building programs

BON VOYAGE

Kralja Aleksandra 14, Novi Sad, Serbia
Phone: + 381 21 66 11 944
Fax: +381 21 66 21 244
E-mail: office@bonvoyage.co.rs
www.bonvoyage.co.rs



BON VOYAGE
TRAVEL AGENCY

TYPE
DMC

PROFESSIONAL AFFILIATION
/

CONTACT PERSON

Ms Olga Draskovic
General Manager
E-Mail: office@bonvoyage.co.rs
Phone: +381 21 66 11 944

DESCRIPTION

Develops travel and team building programs for business people, as well as services in congress tourism. Promotes the most attractive travel destinations around Serbia, with a special emphasis on Vojvodina, in northern Serbia.

SERVICE PROVIDED

- Venue and hotel negotiation and coordination
- Budget development and monitoring
- Sponsorship and Exhibit negotiation and management
- Translation and Audio-Visual Services
- Speaker coordination
- Abstract processing and management
- Registration and on-site supervision

- Marketing and Promotion
- Graphic design and print coordination
- Web site development
- Transport and logistics
- Catering selection and coordination
- Social programs and tours
- Incentive tours and team building programs

Congress, Event and Destination Management

BTA TRAVEL AGENCY

Takovska 6
11000 Belgrade, Serbia
Phone: +381 11 32 45 237
Fax: +381 11 32 39 418
E-mail: office@bta.co.rs
www.bta.co.rs



TYPE
PCO

PROFESSIONAL AFFILIATION
/

CONTACT PERSON

Bojana Stanarcevic
General Manager
Phone: +381 11 32 45 237
E-mail: bojana.stanarcevic@bta.co.rs

DESCRIPTION

Established in 1992 we cover a wide range of services: congresses and conferences, corporate events and business travel, social and leisure events, meetings and incentive trips.

SERVICE PROVIDED

- Venue and hotel negotiation and coordination
- Budget development and monitoring
- Sponsorship and Exhibit negotiation and management
- Translation and Audio-Visual Services
- Speaker coordination
- Abstract processing and management
- Registration and on-site supervision

- Marketing and Promotion
- Graphic design and print coordination
- Web site development
- Transport and logistics
- Catering selection and coordination
- Social programs and tours
- Incentive tours and team building programs

CONGREXPO

CongrExpo d.o.o.
Svetozara Markovica 81/5
11000 Belgrade, Serbia
Phone: +381 11 26 44 312
Fax: +381 11 26 86 024
E-mail: info@congrexpo.co.rs
www.congrexpo.co.rs



TYPE
PCO, EMC

PROFESSIONAL AFFILIATION
ICCA

CONTACT PERSON

Mrs. Olivera Blagojevic
Managing Director
E-Mail: olivera@congrexpo.co.rs

DESCRIPTION

Specialized in organizing services tailored to its clients, offers full or partial service to medical and scientific associations, companies and other institutions. We provide highest quality of events organization and excellent logistics for all destinations throughout Serbia.

SERVICE PROVIDED

- Venue and hotel negotiation and coordination
- Budget development and monitoring
- Sponsorship and Exhibit negotiation and management
- Translation and Audio-Visual Services
- Speaker coordination
- Abstract processing and management
- Registration and on-site supervision

- Marketing and Promotion
- Graphic design and print coordination
- Web site development
- Transport and logistics
- Catering selection and coordination
- Social programs and tours
- Incentive tours and team building programs

DMC VEKOL

Bulevar Kralja Aleksandra 34
11000 Belgrade, Serbia
Phone: +381 11 32 82 689
Fax: +381 11 32 82 689
E-mail: info@vekoldmc.com
www.vekoldmc.com



TYPE
DMC

PROFESSIONAL AFFILIATION
Ovation Global DMC

CONTACT PERSON

Ms.Tanja Bogdanov, Director
Phone:+381 11 32 82 689
E-Mail:
tanja.bogdanov@vekoldmc.com

DESCRIPTION

Destination management and special event services provider in Serbia. Offers complete and professional organization of meetings, congresses and exhibitions at the highest level; Incentives, team buildings, thematic gala dinners, concerts, ceremonies and festivals.

SERVICE PROVIDED

- Venue and hotel negotiation and coordination
- Budget development and monitoring
- Sponsorship and Exhibit negotiation and management
- Translation and Audio-Visual Services
- Speaker coordination
- Abstract processing and management
- Registration and on-site supervision

- Marketing and Promotion
- Graphic design and print coordination
- Web site development
- Transport and logistics
- Catering selection and coordination
- Social programs and tours
- Incentive tours and team building programs

EASY TRAVEL

Obrenoviceva bb,
18000 Nis, Serbia
Phone: +381 18 29 25 55
Fax: +381 18 29 25 52
E-mail: info@easytravel.rs
www.easytravel.rs



TYPE
DMC, EMC

PROFESSIONAL AFFILIATION
/

CONTACT PERSON

Slavica Parlic, Director
Phone: +381 18 29 25 55
E-Mail: sparlic@easytravel.rs

DESCRIPTION

Committed to excellence in organization of incentive meetings and events. Professional and creative team makes the cooperation with EASY TRAVEL a unique and memorable experience.

SERVICE PROVIDED

- Venue and hotel negotiation and coordination
- Budget development and monitoring
- Sponsorship and Exhibit negotiation and management
- Translation and Audio-Visual Services
- Speaker coordination
- Abstract processing and management
- Registration and on-site supervision

- Marketing and Promotion
- Graphic design and print coordination
- Web site development
- Transport and logistics
- Catering selection and coordination
- Social programs and tours
- Incentive tours and team building programs

Congress, Event and Destination Management

EUROJET

Bulevar Arsenija Carnojevic 76/6
11070 Belgrade, Serbia
Phone: +381 11 31 33 692
Fax: +381 11 31 33 692
E-mail: serbiain@eurojet.rs
www.eurojet.rs



TYPE
DMC

SERVICE PROVIDED

- Venue and hotel negotiation and coordination
- Budget development and monitoring
- Sponsorship and Exhibit negotiation and management
- Translation and Audio-Visual Services
- Speaker coordination
- Abstract processing and management
- Registration and on-site supervision

PROFESSIONAL AFFILIATION
/

CONTACT PERSON
Ms. Dijana Jovanovic
Product Manager
E-Mail: dijana@eurojet.rs

DESCRIPTION
Eurojet has been offering high quality domestic and international travel services for more than 15 years. It has established excellent business cooperation and partnership with leading air companies and hotels on Serbian market.

- Marketing and Promotion
- Graphic design and print coordination
- Web site development
- Transport and logistics
- Catering selection and coordination
- Social programs and tours
- Incentive tours and team building programs

FLY ORIENT

Beogradska 37
11000 Belgrade, Serbia
Phone: +381 11 30 35 632/633
Fax: +38111 30 36 806
E-mail: info@flyorient.rs
www.flyorient.biz



TYPE
PCO, DMC

SERVICE PROVIDED

- Venue and hotel negotiation and coordination
- Budget development and monitoring
- Sponsorship and Exhibit negotiation and management
- Translation and Audio-Visual Services
- Speaker coordination
- Abstract processing and management
- Registration and on-site supervision

PROFESSIONAL AFFILIATION
/

CONTACT PERSON
Mrs. Albina Kustura
General manager
E-Mail: albina@flyorient.rs

DESCRIPTION
Specialized in business travel management. Using innovations in our work, we provide high level of benefit in all segments of travel, assisted by professional and experienced staff.

- Marketing and Promotion
- Graphic design and print coordination
- Web site development
- Transport and logistics
- Catering selection and coordination
- Social programs and tours
- Incentive tours and team building programs

FOGG TRAVEL CLUB

Krunska 24
11000 Belgrade, Serbia
Phone: +381 11 33 44 080
Fax: +381 11 32 48 636
E-mail: info@fogg.rs
www.fogg.rs



TYPE
PCO, DMC, EMC

SERVICE PROVIDED

- Venue and hotel negotiation and coordination
- Budget development and monitoring
- Sponsorship and Exhibit negotiation and management
- Translation and Audio-Visual Services
- Speaker coordination
- Abstract processing and management
- Registration and on-site supervision

PROFESSIONAL AFFILIATION
MPI

CONTACT PERSON
Mrs. Dragana Zecevic
General Manager
E-Mail : dragana@fogg .rs

DESCRIPTION
The years of experience have helped us maintain the balance between efficiency, elegancy and simple pleasure. We have the understanding what is necessary for complete travel experience. Our brand new registration software will perfectly match you needs.

- Marketing and Promotion
- Graphic design and print coordination
- Web site development
- Transport and logistics
- Catering selection and coordination
- Social programs and tours
- Incentive tours and team building programs

GLOB METROPOLITEN TOURS

Makenzijeva 26/Andre Nikolića 7
11000 Belgrade, Serbia
Phone: +381 11 2430 899
Fax: +381 11 24 30 852
Email: glob@metropoliten.com
www.metropoliten.com



TYPE
DMC

SERVICE PROVIDED

- Venue and hotel negotiation and coordination
- Budget development and monitoring
- Sponsorship and Exhibit negotiation and management
- Translation and Audio-Visual Services
- Speaker coordination
- Abstract processing and management
- Registration and on-site supervision

PROFESSIONAL AFFILIATION
/

CONTACT PERSON
Mrs. Mirjana Ljubinkovic,
General Manager
Telephone: +381 64 822 66 01
Email: mljubinkovic@metropoliten.com

DESCRIPTION
We provide solutions in the field of tourism, applying state of the art technology combined with professional experience and recommendations. In 2006 we joined the global network of Lufthansa City Center, expanding our scope of services to serve both the leisure and business clients.

- Marketing and Promotion
- Graphic design and print coordination
- Web site development
- Transport and logistics
- Catering selection and coordination
- Social programs and tours
- Incentive tours and team building programs

Congress, Event and Destination Management

HRG

Cubrina 4/4
11000 Belgrade, Serbia
Phone: +381 11 30 38 920
Fax: +381 11 32 83 304
E-mail: mice@rs.hrgworldwide.com
www.hrgworldwide.com



TYPE
PCO

PROFESSIONAL AFFILIATION
ICCA

CONTACT PERSON

Mr. Djordje Bozic
MICE Consultant
Phone: +381 11 30 38 920
E-Mail: djordje@rs.hrgworldwide.com

DESCRIPTION

As a member of HRG Group, our creative team of 33 dedicated professionals in our offices in Belgrade and Novi Sad is fully committed to providing high quality service in corporate travel, meetings managements, incentives and special events.

SERVICE PROVIDED

· Venue and hotel negotiation and coordination	<input checked="" type="checkbox"/>	· Marketing and Promotion	<input type="checkbox"/>
· Budget development and monitoring	<input checked="" type="checkbox"/>	· Graphic design and print coordination	<input checked="" type="checkbox"/>
· Sponsorship and Exhibit negotiation and management	<input checked="" type="checkbox"/>	· Web site development	<input checked="" type="checkbox"/>
· Translation and Audio-Visual Services	<input checked="" type="checkbox"/>	· Transport and logistics	<input checked="" type="checkbox"/>
· Speaker coordination	<input checked="" type="checkbox"/>	· Catering selection and coordination	<input checked="" type="checkbox"/>
· Abstract processing and management	<input checked="" type="checkbox"/>	· Social programs and tours	<input checked="" type="checkbox"/>
· Registration and on-site supervision	<input checked="" type="checkbox"/>	· Incentive tours and team building programs	<input checked="" type="checkbox"/>

MAGELAN CORPORATION

Zmaj Jovina 23, Novi Sad, Serbia
Telephone: +381 21 66 24 823
Fax: +381 21 47 24 088
E-mail: mice@magelan.rs
www.magelan.rs



TYPE
DMC

PROFESSIONAL AFFILIATION
/

CONTACT PERSON

Biljana Marceta, General Manager
E-Mail: bmarceta@magelan.rs
Phone: +381 62 514 566

DESCRIPTION

Many years of experience. Specialized in travel arrangements and accommodation in Serbia. Organizes various special interest tours, sightseeing tours and excursions.

SERVICE PROVIDED

· Venue and hotel negotiation and coordination	<input checked="" type="checkbox"/>	· Marketing and Promotion	<input type="checkbox"/>
· Budget development and monitoring	<input type="checkbox"/>	· Graphic design and print coordination	<input type="checkbox"/>
· Sponsorship and Exhibit negotiation and management	<input type="checkbox"/>	· Web site development	<input checked="" type="checkbox"/>
· Translation and Audio-Visual Services	<input type="checkbox"/>	· Transport and logistics	<input checked="" type="checkbox"/>
· Speaker coordination	<input type="checkbox"/>	· Catering selection and coordination	<input checked="" type="checkbox"/>
· Abstract processing and management	<input type="checkbox"/>	· Social programs and tours	<input checked="" type="checkbox"/>
· Registration and on-site supervision	<input checked="" type="checkbox"/>	· Incentive tours and team building programs	<input checked="" type="checkbox"/>

MIROSS

Svetogorska 4, Belgrade, Serbia
Telephone: +381 11 30 33 225
Fax: +381 11 30 33 225
E-mail: office@miross.rs
www.miross.rs



TYPE
PCO, DMC

PROFESSIONAL AFFILIATION
ICCA, MPI

CONTACT PERSON

Mirjana Nenadic
Executive Director
E-Mail: mirjana@miross.rs
Phone: +381 11 33 44 945

DESCRIPTION

Since its incorporation in 1989, MIROSS has organized numerous congresses, seminars and special events for various clients in the field of medicine, education, NGO sector, UN, EU, and other. We'll make your events an unforgettable experience. We handle travel tickets and car rental.

SERVICE PROVIDED

· Venue and hotel negotiation and coordination	<input checked="" type="checkbox"/>	· Marketing and Promotion	<input type="checkbox"/>
· Budget development and monitoring	<input checked="" type="checkbox"/>	· Graphic design and print coordination	<input checked="" type="checkbox"/>
· Sponsorship and Exhibit negotiation and management	<input type="checkbox"/>	· Web site development	<input type="checkbox"/>
· Translation and Audio-Visual Services	<input checked="" type="checkbox"/>	· Transport and logistics	<input checked="" type="checkbox"/>
· Speaker coordination	<input checked="" type="checkbox"/>	· Catering selection and coordination	<input checked="" type="checkbox"/>
· Abstract processing and management	<input type="checkbox"/>	· Social programs and tours	<input checked="" type="checkbox"/>
· Registration and on-site supervision	<input checked="" type="checkbox"/>	· Incentive tours and team building programs	<input type="checkbox"/>

PANACOMP WONDERLAND

Bulevar Cara Lazara 96
21000 Novi Sad, Serbia
Telephone: +381 21 466075/76/77
Fax: +381 11 32 83 304
E-mail: info@panacomp.net
www.panacomp.net



TYPE
DMC, PCO, EMC

PROFESSIONAL AFFILIATION
/

CONTACT PERSON

Ivanka Tasic
Managing Director
E-Mail: office@panacomp.net
Phone: +381 21 466076

DESCRIPTION

Various tourist programs, unique team-building, unbeatable tailor-made incentives and overall supportive attitude before, during and after the event. Our creative staff is professional and guarantees the utmost satisfaction to the client.

SERVICE PROVIDED

· Venue and hotel negotiation and coordination	<input checked="" type="checkbox"/>	· Marketing and Promotion	<input type="checkbox"/>
· Budget development and monitoring	<input checked="" type="checkbox"/>	· Graphic design and print coordination	<input type="checkbox"/>
· Sponsorship and Exhibit negotiation and management	<input checked="" type="checkbox"/>	· Web site development	<input type="checkbox"/>
· Translation and Audio-Visual Services	<input checked="" type="checkbox"/>	· Transport and logistics	<input checked="" type="checkbox"/>
· Speaker coordination	<input checked="" type="checkbox"/>	· Catering selection and coordination	<input checked="" type="checkbox"/>
· Abstract processing and management	<input checked="" type="checkbox"/>	· Social programs and tours	<input checked="" type="checkbox"/>
· Registration and on-site supervision	<input checked="" type="checkbox"/>	· Incentive tours and team building programs	<input checked="" type="checkbox"/>

Congress, Event and Destination Management

PM PLUS

Karadjordjeva 7/3,
11 080 Zemun, Serbia
Tel/Fax: +381 11/ 2608 364, 2608 365
E-mail: petar.m@pmplus.rs
www.pmplus.rs



TYPE
PCO

PROFESSIONAL AFFILIATION

/

CONTACT PERSON

Petar Mrkic
General Manager
E-Mail: petar.m@pmplus.rs
Phone: +381 11 26 08 364

DESCRIPTION

With a tradition almost two decades long, we have proved to be the experts in organization of highly demanding and complex meeting events. Our dedication and attention to detail will help you make your events memorable.

SERVICE PROVIDED

· Venue and hotel negotiation and coordination	<input checked="" type="checkbox"/>	· Marketing and Promotion	<input type="checkbox"/>
· Budget development and monitoring	<input checked="" type="checkbox"/>	· Graphic design and print coordination	<input checked="" type="checkbox"/>
· Sponsorship and Exhibit negotiation and management	<input checked="" type="checkbox"/>	· Web site development	<input checked="" type="checkbox"/>
· Translation and Audio-Visual Services	<input checked="" type="checkbox"/>	· Transport and logistics	<input checked="" type="checkbox"/>
· Speaker coordination	<input checked="" type="checkbox"/>	· Catering selection and coordination	<input checked="" type="checkbox"/>
· Abstract processing and management	<input checked="" type="checkbox"/>	· Social programs and tours	<input checked="" type="checkbox"/>
· Registration and on-site supervision	<input checked="" type="checkbox"/>	· Incentive tours and team building programs	<input type="checkbox"/>

SAVA CENTAR

Milentija Popovica 9
11070 Belgrade, Serbia
Phone: +381 11 220 67 02
Fax: +381 11 260 55 78
E-mail: congress@savacentar.net
www.savacentar.net



TYPE
PCO

PROFESSIONAL AFFILIATION

ICCA, IAPCO

CONTACT PERSON

Ms. Natalija Jurosevic
Head of Congress Department
Phone: +381 11 22 06 000
E-Mail: njurosevic@savacentar.net

DESCRIPTION

Congress Department of Sava Centre – the largest congress centre in Serbia, was established in 1977 as an in-house PCO. Our highly IAPCO trained team of professionals with long-standing professional experience at the international level, guarantees the success of each event.

SERVICE PROVIDED

· Venue and hotel negotiation and coordination	<input checked="" type="checkbox"/>	· Marketing and Promotion	<input checked="" type="checkbox"/>
· Budget development and monitoring	<input checked="" type="checkbox"/>	· Graphic design and print coordination	<input checked="" type="checkbox"/>
· Sponsorship and Exhibit negotiation and management	<input checked="" type="checkbox"/>	· Web site development	<input checked="" type="checkbox"/>
· Translation and Audio-Visual Services	<input checked="" type="checkbox"/>	· Transport and logistics	<input checked="" type="checkbox"/>
· Speaker coordination	<input checked="" type="checkbox"/>	· Catering selection and coordination	<input checked="" type="checkbox"/>
· Abstract processing and management	<input checked="" type="checkbox"/>	· Social programs and tours	<input checked="" type="checkbox"/>
· Registration and on-site supervision	<input checked="" type="checkbox"/>	· Incentive tours and team building programs	<input type="checkbox"/>

SMART INTERNATIONAL

Svetog Save 43
11000 Belgrade, Serbia
Phone: +381 11 30 86 694
Fax: +381 11 30 86 695
E-mail: smart4@eunet.rs
www.smart4.co.rs



TYPE
PCO

PROFESSIONAL AFFILIATION

/

CONTACT PERSON

Ms. Radmila Maricic
General Manager
Phone: +381 11 30 87487
E-Mail: smart4@eunet.rs

DESCRIPTION

Years of experience in organizing congress events and conferences, scientific, academic, educational and corporate meetings. Tailor-made corporate incentive programs developed according to the clients' needs.

SERVICE PROVIDED

· Venue and hotel negotiation and coordination	<input checked="" type="checkbox"/>	· Marketing and Promotion	<input checked="" type="checkbox"/>
· Budget development and monitoring	<input checked="" type="checkbox"/>	· Graphic design and print coordination	<input checked="" type="checkbox"/>
· Sponsorship and Exhibit negotiation and management	<input checked="" type="checkbox"/>	· Web site development	<input checked="" type="checkbox"/>
· Translation and Audio-Visual Services	<input checked="" type="checkbox"/>	· Transport and logistics	<input checked="" type="checkbox"/>
· Speaker coordination	<input checked="" type="checkbox"/>	· Catering selection and coordination	<input checked="" type="checkbox"/>
· Abstract processing and management	<input checked="" type="checkbox"/>	· Social programs and tours	<input checked="" type="checkbox"/>
· Registration and on-site supervision	<input checked="" type="checkbox"/>	· Incentive tours and team building programs	<input checked="" type="checkbox"/>

STEPHANY TRAVEL

Zmaj Jovina 21
21000 Novi Sad, Serbia
Phone: +381 21 424 144
Fax: +381 21 424 145
E-mail: agencija@stephanytravel.com
www.stephanytravel.com



TYPE
DMC

PROFESSIONAL AFFILIATION

/

CONTACT PERSON

Ms. Slavica Lekic
Executive Director
Phone: +381 21 42 41 44
E-Mail: slavica@stephanytravel.com

DESCRIPTION

Our staff will carefully listen to the client's needs and will help make the best selection of travel arrangement. Customer oriented, we offer a wide range of options to build a unique experience.

SERVICE PROVIDED

· Venue and hotel negotiation and coordination	<input checked="" type="checkbox"/>	· Marketing and Promotion	<input type="checkbox"/>
· Budget development and monitoring	<input type="checkbox"/>	· Graphic design and print coordination	<input checked="" type="checkbox"/>
· Sponsorship and Exhibit negotiation and management	<input type="checkbox"/>	· Web site development	<input type="checkbox"/>
· Translation and Audio-Visual Services	<input type="checkbox"/>	· Transport and logistics	<input checked="" type="checkbox"/>
· Speaker coordination	<input type="checkbox"/>	· Catering selection and coordination	<input checked="" type="checkbox"/>
· Abstract processing and management	<input type="checkbox"/>	· Social programs and tours	<input checked="" type="checkbox"/>
· Registration and on-site supervision	<input type="checkbox"/>	· Incentive tours and team building programs	<input checked="" type="checkbox"/>

Audio-Visual Equipment

Congress Rental

Contact: Mr. Aleksandar Ilic, Manager
Mobile:+381 63 336 208
Phone:+381 11 21 99 384
E-mail :ailic@congressrental.eu
www.congressrental.rs
Address: Cara Dusana 102, Zemun
11080, Belgrade, Serbia

Light and Sound Design

Contact: Mrs. Sanja Macesic, Marketing manager
Mobile:+381 64 197 32 52
Phone:+381 11 36 22 374
E-mail: marketing@Lsd.co.rs
www.Lsd.co.rs
Address: Bulevar Vojvode Misica 14, 5
Belgrade fair, office 12
11000, Belgrade, Serbia

Pro As

Contact: Mr. Zoran Dzabasan, Director
Mobile:+381 63 201 141
Phone:+381 11 26 02 076
E-mail: pro_asyu@yahoo.com
www.proas.rs
Address: Otona Zupancica 38/78
11000, Belgrade, Serbia

Scorpion Agency

Contact: Mr. Sasa Dzabasan, Owner
Mobile:+381 63 806 61 66
E-mail: scorpion_scg@yahoo.com
Address: Lipa 1/3,
11030, Belgrade, Serbia

Education Providers

Center for Tourism Research and Studies

Contact: Mr. Milan Culic, Executive director
Phone: +381 21 421 775
E-Mail: milan.culic@ctr-s-balkans.org
www.ctr-s-balkans.org
Address: Trg Mladenaca 6/9
21000, Novi Sad, Serbia

Horwath HTL d.o.o.

Contact Person: Ms. Silvija Lovreta, Director
Phone: +381 (0)11 30 34 270
Mob:+381 63 498 659
E-Mail: silvija.lovreta@HorwathHTL.rs
www.crowehorwath.net/rs
Address: Obilicev venac 18-20
11000 Belgrade, Serbia

Media Providers

The Best Solutions

The Best Solutions company was founded in 2006 rendering services in meeting industry of South East Europe (SEE), and offering information to suppliers and event planners. We have established a network of 250 partners in business (hotels, venues, congress centers, PCO's, DMC's and other service providers) operating in Serbia, Croatia, Bosnia and Herzegovina, Montenegro, Slovenia, Bulgaria, and Romania.

Contact person:

Ms. Miona Slijivancanin, Editor-in-Chief
Phone: +381 11 3098 468
Email: miona@kongresnitureizam.com
www.kongresnitureizam.com
Address: Ljube Sercera 13/12 Street
11000 Belgrade, Serbia

Caffe&Bar

Specialized magazine for the Hotel, Restaurant and Catering/ Café industry (HoReCa) in Serbia. As a business-to-business (B2B) publication, it is intended for all professionals and workers in this industry. Caffe&Bar publishes an annual list of **Caffe&Bar Recommended** facilities in Serbia which stand out in the area of service, concept, quality of food, and the interior.

Contact person:

Ana Rusanov - Vracevic, Editor
Phone: +381 11 2458 140
Email: redakcija@framemedia.biz
www.horecabar.com
Address: Ruzveltova 48, Beograd

INCENTIVE IDEAS

HOP ON THE JEEP TRADITIONAL SERBIAN WEDDING

TIME MACHINE **FULL STEAM AHEAD!**

ANCIENT SPORTS - HIGHLANDER GAMES

WHEN IN ROME, DO AS THE ROMANS DO SERBIAN RASPBERRY WELLNESS

TITO'S BLUE TRAIN... **ROBINSON CRUSOE**

THE AMAZING (G) RACE BALLOON FLIGHTS - SIGHT SEEING FROM THE AIR

FROM THE GRANDMA'S OVEN - LEARN TO COOK

CITY SURVIVAL GAME

GLORIOUS TIME IN ARISTOCRATIC CASTLE

SERBIAN EL DORADO BELGRADE NEVER SLEEPS



Balloon Flights – Sight Seeing From The Air



EVENT TYPE

Sky is the limit

DESTINATION

Belgrade

ORGANIZER

Eurojet Travel Company
E-mail: serbiain@eurojet.rs
Telephone: +381 11/3347-682

NUMBER OF PARTICIPANTS

Minimum: 2
Maximum: 15

DESCRIPTION

Wake up the Icarus within you – try what you have always wanted, but never dared to! This is your time, this is your moment! Take a deep breath, break the limit, let the adrenaline work for you, and start your Belgrade sightseeing from the bird's perspective. And, when you land, you'll get to like this amazing city even more!

City Survival Game



EVENT TYPE

Urban Beats

DESTINATION

Belgrade, Novi Sad

ORGANIZER

Magelan
Email: mice@magelan.rs
Telephone: +381 21 6624 823

NUMBER OF PARTICIPANTS

Minimum: 10
Maximum: 200

DESCRIPTION

Meet Belgrade or Novi Sad in a unique & playful way, and visit important cultural and historic monuments. Early morning starts at one of the famous coffee houses when the participants break into teams and receive instructions along with the compass book and the city map. The teams will travel through the city, using all kinds of transport with the final goal to find the set locations. In the end the proof needs to be submitted in the form of a picture taken that day. The winning team gets a very special prize.

Tito's Blue Train



EVENT TYPE

We Learn from History / Let's Party!

DESTINATION

Belgrade

ORGANIZER

DMC Vecol
Email: info@vekoldmc.com
Telephone: +381 11 3282 689

NUMBER OF PARTICIPANTS

Minimum: 30
Maximum: 100

DESCRIPTION

Blue Train is a popular name for a special train used to cater to the needs of Josip Broz Tito, President of former Yugoslavia. The role of Marshal Tito is played by a Serbian famous actor, who will take you back to the times of Tito's incredible life. You will try Tito's favorite culinary recipes that his many special guests had the opportunity to taste (Richard Burton, Sofia Lorain, Indira Gandhi). You will have a very special treatment on the Blue Train coupled with the music performed by the same entertainers who had entertained Tito himself.

Traditional Serbian Wedding



EVENT TYPE

Going Ethno-Going Retro! / Peace and Serenity of Nature

DESTINATION

Traditional ethno village

ORGANIZER

DMC Vecol
Email: info@vekoldmc.com
Telephone: +381 11 3282 689

NUMBER OF PARTICIPANTS

Minimum: 30
Maximum: 150

DESCRIPTION

Once upon a time, there was a small village in Serbia, near Belgrade. And in that small village there was a couple - two youngsters who loved each other and wanted to make a big feast for their wedding. They invited you to be their special guests and to familiarize you with Serbian tradition, picturesque customs, music, drinks, and good spirit. Each of you will be assigned a role at the wedding – be ready to be a crucial performer of a typical Serbian Wedding.

Robinson Crusoe



EVENT TYPE

Peace and Serenity of Nature / Get to know your Colleague Better

DESTINATION

Various

ORGANIZER

Stephany Travel
E-mail: agencija@stephanytravel.com
Telephone: +381 21 424 144

NUMBER OF PARTICIPANTS

Minimum: 5
Maximum: 100

DESCRIPTION

You are tired of everyday life, stress, and rush. Look for the Robinson within yourself and spend a few days in the nature far away from civilization. Learn the basics of survival in nature (how to light a fire without matches, search for food and water, improve your orientation, and learn how to pitch a tent). This game is a great way to improve teamwork and communication among team members.

Serbian El Dorado



EVENT TYPE

Boost your Adrenaline!

DESTINATION

Eastern Serbia

ORGANIZER

Glob Metropoliten Tours Lcc
E-mail: glob@metropoliten.com
Telephone: +381 11 2430 899

NUMBER OF PARTICIPANTS

Minimum: 10
Maximum: 27

DESCRIPTION

The gold rush has never ceased to exist in Serbian El Dorado – Eastern Serbia. The Golden Rush era started a long time ago, and since then it has attracted many people to the gold-carrying rivers of Eastern Serbia. Take your destiny in your own hands, become a prospector, and start your search for the yellow precious metal.

Glorious Time in Aristocratic Castle



EVENT TYPE

Your Dinner is Served / We Learn from History

DESTINATION

Vojvodina

ORGANIZER

Bon Voyage
E-mail: office@bonvoyage.co.rs
Telephone: +381 21 6611 944

NUMBER OF PARTICIPANTS

Minimum: 2
Maximum: 15

DESCRIPTION

Ever attended a ball in true aristocratic style? We have the perfect place for you – the Fantast Castle, now a luxurious hotel where you will plunge into the lavish ambiance of aristocracy.

You will attend a superb, gala dinner followed by the dance of Quadrille (the Square Dance) – don't worry, professional instructors will teach you the steps. You just need to put on your best ball gown and tuxedo, get your dancing shoes, and dance the night away!

Time Machine



EVENT TYPE

Your Dinner is Served / We Learn from History

DESTINATION

Belgrade

ORGANIZER

Magelan
Email: mice@magelan.rs
Telephone: +381 21 66 24 823

NUMBER OF PARTICIPANTS

Minimum: 2
Maximum: 15

DESCRIPTION

Enjoy your special dinner on the plateau of the Kalemegdan fortress walls. You will have a chance to feel the atmosphere from Medieval times when real knights walked along the fortress. With demonstration of knight games where you too may participate, sound effects and special visual animation, the time machine will take you 600 years back in the past. The music will gradually bring you back to the present time, and the rest of the night you will be dancing under the starry sky.

Belgrade Never Sleeps



EVENT TYPE
Let's have a party! / Urban Legend

DESTINATION
Belgrade

ORGANIZER
Organizer: Fly Orient
Email: info@flyorient.rs
Telephone: +381 11 3036 806

NUMBER OF PARTICIPANTS
Minimum: 15
Maximum: 50

DESCRIPTION
"European Capital of Cool" – the Mecca of Night Life! The restaurants, the taverns, bars and clubs are open every day in a week - all night long! Belgrade never sleeps – you will have an unforgettable time as we'll take you to various places ranging from the underground clubs to the after parties in the down clubs where you are not expected to come out earlier than 5 in the morning. Yes, you heard it right!

From the Grandma's Oven-Learn to Cook



EVENT TYPE
Going Ethno – Going Retro! / Peace and Serenity of Nature / We Learn from History

DESTINATION
Traditional Ethno Village

ORGANIZER
Magelan
Email: mice@magelan.rs
Telephone: +381 21 66 24 823

NUMBER OF PARTICIPANTS
Minimum: 10
Maximum: 100

DESCRIPTION
During this course in the ethno village, the secrets of preparing traditional Serbian foods will be revealed to you. You are going to make your own lunch, after which you will receive a certificate and a cook book that includes the typical and popular dishes of the flavor-rich Serbian cuisine. In the end, unique and exciting shows with Gipsy musicians and traditional Serbian dancers will entertain you. You will have an unforgettable and delicious day!

Ancient Sports – Highlander Games



EVENT TYPE
Peace and Serenity of Nature / Let's Play Together

DESTINATION
Throughout Serbia

ORGANIZER
Stephany Travel
E-mail: agencija@stephanytravel.com
Telephone: +381 21 424 144

NUMBER OF PARTICIPANTS
Minimum: 10
Maximum: 200

DESCRIPTION
Have fun with traditional sports that your ancestors used to play: pulling rope, throwing stone from your shoulder, race bags, balls made of rags, shooting... This program, with a little good will and co-ordination, provides a lot of fun and laughter, and develops competitive spirit in your team.

The Amazing (G)Race



EVENT TYPE
Let's Play Together / Urban Legend

DESTINATION
Belgrade

ORGANIZER
Eurojet Travel Company
E-mail: serbiain@eurojet.rs
Telephone: +381 11/3347-682

NUMBER OF PARTICIPANTS
Minimum: 10
Maximum: 100

DESCRIPTION
Crazy carting experience on a superb 800 meters long path with as many as 18 sharp turns. You will be divided into teams and each team will have cheerleaders, mechanics to fix problems that might arise from the crazy rides. The atmosphere will heat up as you head towards the more than appealing prizes.

Serbian Raspberry Wellness



EVENT TYPE

Going Ethno-Going Retro /Peace and Serenity of Nature

DESTINATION

Central Serbia

ORGANIZER

Fogg Travel Club
Email: info@fogg.rs
Telephone: +381 11 33 44 080

NUMBER OF PARTICIPANTS

Minimum: 5
Maximum: 30

DESCRIPTION

The leitmotiv for this unique spa experience is the raspberries – Serbia is one of the top exporters in the world. Step on layers of raspberries and squeeze until soft and juicy. The spa lady, clothed in the Serbian national costume, will gently massage your feet with the juice and then put on your feet the special spa slippers – traditional woolen stockings. Relax on the lazy bag filled with rye hay, while sipping your raspberry brandy. The end of the treatment is a workout session to the rhythm of the 'Moravac' folk dance.

When in Rome, do as the Romans do



EVENT TYPE

We Learn from History

DESTINATION

Viminacium

ORGANIZER

Eurojet Travel Company
E-mail: serbiain@eurojet.rs
Telephone: +381 11/3347-682

NUMBER OF PARTICIPANTS

Minimum: 10
Maximum: 150

DESCRIPTION

If you want to see and feel what it's like to be like a Roman Emperor, you will have the opportunity to experience that here at the Viminacium site, the biggest and best preserved Roman settlement in the Balkans, which has been reconstructed to revitalize the old times. You will put on the Roman toga, drink Roman wine, ride Roman carriages, and live the life of hedonism.

Hop on the Jeep



EVENT TYPE

Boost your Adrenaline/ Peace and Serenity of Nature

DESTINATION

Various

ORGANIZER

Panacomp Travel
Email: info@panacomp.net
Telephone: +381 214 66 076

NUMBER OF PARTICIPANTS

Minimum: 12
Maximum: 40

DESCRIPTION

Ready to explore the mighty four-wheeler? The challenging Jeep ride will take you to almost inaccessible terrains of gorgeous Central Serbia. Beside the challenging ride, the delicious barbecue smell will fill the air and tempt your appetite.

Full Steam Ahead!



EVENT TYPE

Going Ethno – Going Retro! / Peace and Serenity of Nature

DESTINATION

Belgrade, Mecavnik, Wooden Town, Ovar Spa

ORGANIZER

Fogg Travel Club
Email: info@fogg.rs
Telephone: +381 11 33 44 080

NUMBER OF PARTICIPANTS

Minimum: 80
Maximum: 200

DESCRIPTION

Spend wonderful time on the Sargan 8 train (the narrowest gauge rail in Europe) which will take you through the idyllic landscape of Mokra Gora and Wooden Town. Here you'll meet Emir Kusturica, the famous movie director. We will take you to a very special place – the breathtaking point with its famous "crazy stone", which the legend says, if you touch, you are most likely to be engaged and to get married. At the Ovar Spa board another beauty train, the Romantic, which will take you in a slow and most romantic ride back to Belgrade.

Useful Info

TELEPHONE CALLS

Country code:
Serbia: +381
Belgrade: (0) 11
International calls, dial the International Access Code 00

USEFUL TELEPHONE NUMBERS

Police: 92
Fire department: 93
Ambulance: 94
AMSS road assistance: 987
Taxi Belgrade: +381 11 970 / 9801 / 9802 / 9803
Taxi Novi Sad: +381 21 400 800 / 300 000
Consular Assistance: +381 11 36 16 333
Tourist Info Center: +381 11 6557 127

MOBILE PHONES

Three mobile operators provide full area coverage:
Telekom Srbija MTS: www.mts.telekom.rs
Telenor: www.telenor.co.rs
VIP Mobile: www.vipmobile.rs

NATIONAL CURRENCY

Dinar is Serbian national currency. Money can be exchanged at banks, currency exchange offices, and ATMs.

CREDIT CARDS

ATMs accept major credit cards and are located throughout the country. Major credit cards are accepted by almost all restaurants, travel agencies, petrol stations, and stores.

BANKS & POSTAL OFFICES

Most banks and post offices are open from 08.30 to 17.00 on weekdays and from 09.00 to 15.00 on Saturdays. On Sundays there is usually a designated bank or post office that maintains needed services.

TAXES

18% Value Added Tax (VAT).

TIME ZONE

Central European Time, GMT + 1

WEATHER

Serbia's climate is moderate continental, with four seasons. Summer is from June to September and the daily temperature varies from 29°C to 36°C. The average temperature in September (night and day) is 22°C

GOVERNMENT

Democratic Republic, with general elections every four years to elect the President and the Parliament.

RELIGION

The main religion is Christian Orthodoxy. Other religions practiced in Serbia include Islam, Roman Catholicism, Protestantism, and Judaism.

PUBLIC HOLIDAYS

- New Year's Day: 1 January
- Orthodox Christmas Day: 7 Jan
- Independence Day: 15 Feb
- Orthodox Good Friday: date varies
- Orthodox Easter Monday: date varies
- Labor Day: 1 and 2 May

ELECTRICAL APPLIANCES

Voltage: 220V
Frequency: 50Hz.
110 volts appliances need a converter and adapter plugs.

FOOD & DRINK

Tap water is safe to drink.
Bottled water is popular and easily available. Most hotels and restaurants offer Serbian national cuisine.

TIPPING

It is customary in restaurants and cafés to round up the gratuity fees to the nearest 10% -15% of the bill, depending on service.

ENTRY REQUIREMENTS / VISAS

Visa – free entry:
Citizens of EU countries, the Swiss Confederation, Kingdom of Norway and Republic of Iceland may enter the Republic of Serbia using their identity cards and stay up to 90 days.

For more information please visit
Ministry of Foreign Affairs of Serbia
www.mfa.gov.rs or email at mfa@mfa.rs.

Venues

BelExpo Centar, Belgrade, pg. 19
 Belgrade Fair, pg. 18
 Master Centar, Novi Sad, pg. 40-41
 MK Mountain Resort, Kopaonik, pg. 76
 Sava Centar, Belgrade, pg. 16-17

Hotels

Angella, Kopaonik, pg. 76
 Balkan, Belgrade, pg. 28
 Beograd Art, Belgrade, pg. 29
 Best Western M, Belgrade, pg. 24
 Best Western Prezident, Novi Sad, pg. 43
 Best Western Sumadija, Belgrade, pg. 24
 Centar, Novi Sad, pg. 44
 Club A, Kopaonik, pg. 77
 Continental, Belgrade, pg. 21
 Crystal, Belgrade, pg. 25
 Elitte, Subotica, pg. 56
 Galleria, Subotica, pg. 54
 Gloria, Subotica, pg. 55
 Grand, Kopaonik, pg. 77
 Holiday Inn, Belgrade, pg. 22
 Hyatt Regency, Belgrade, pg. 20
 InHotel, Belgrade, pg. 22
 Leopold I, Novi Sad, pg. 43
 Life Design, Belgrade, pg. 27
 Majestic, Belgrade, pg. 29
 Master Hotel, Novi Sad, pg. 44
 Mona, Zlatibor, pg. 66
 Moskva, Belgrade, pg. 28
 Nevski, Belgrade, pg. 26
 Olimp, Zlatibor, pg. 66
 Park, Novi Sad, pg. 42
 Patria, Subotica, pg. 55
 President Kivilovo, Belgrade, pg. 2
 Prezident, Subotica, pg. 56
 Royal Chambers Club, Zlatibor, pg. 67
 Square Nine, Belgrade, pg. 26
 Tornik, Zlatibor, pg. 67
 Townhouse 27, Belgrade, pg. 27
 Zira, Belgrade, pg. 25
 Zlatnik, Belgrade, pg. 23

Some Attractions

Ada Lake, pg. 35
 Avala, pg. 35
 Delta Shopping Mall, pg. 33
 Devil's Town, pg. 81
 Exit Festival, pg. 48
 Fisherman Island, pg. 48
 Fruska Gora Mt, pg. 49
 Furioso Horse Center, pg. 61
 Gradac Monastery, pg. 81
 Heavenly Chairs, pg. 80
 Ibar Rafting, pg. 81
 Jelen Salas, pg. 61
 Josanicka spa, pg. 80
 Kalemegdan Fortress, pg. 34
 Knez Mihajlova St., pg. 34
 Kosancicev Venac, pg. 34
 Koznik Fortress, pg. 81
 Kursumlijska spa, pg. 80
 Laze Teleckog St., pg. 46
 Lukovska spa, pg. 80
 Maglic Fortress, pg. 81
 Majkin Salas, pg. 61
 Novi Pazar town, pg. 71
 Palic Lake, pg. 60
 Palic Zoo, pg. 60
 Pancic Mausoleum, pg. 80
 Petrovaradin Fortress, pg. 48
 Potpecka Cave, pg. 71
 Prolom spa, pg. 80
 Raichle Palace, The, pg. 60
 Sargan's Eight Train, pg. 71
 Sirogojno Village, pg. 70
 Skadarlija, pg. 34
 Sombor, the Town, pg. 61
 Sremski Karlovci, pg. 49
 St. Mark Church, pg. 35
 St. Michael Church, pg. 35
 Stopica Cave, pg. 71
 Strand, pg. 48
 Studenica Monastery, pg. 81
 Tara Mt., pg. 71
 Temple of St. Sava, pg. 35
 Terazije Square, pg. 34
 The Name of Mary Church, pg. 49
 Tornik Ski Center, pg. 70
 Uvac Shopping Mall, pg. 33
 Uvac Resort, pg. 71
 Wooden Town (Drvengrad), pg. 70
 Zeleni Venac Market, pg. 33
 Zica Monastery, pg. 81
 Zlakusa village, pg. 71

Agencies

Aria Conference & Events, pg. 83
 Astakos Travel & Events, pg. 83
 BBN Congress Management, pg. 83
 Bon Voyage, pg. 83
 BTA Travel, pg. 84
 CongrExpo, pg. 84
 DMC Vekol, pg. 84
 Easy Travel, pg. 84
 Eurojet, pg. 85
 Fly Orient, pg. 85
 Fogg Travel Club, pg. 85
 Glob Metropolitan, pg. 85
 HRG, pg. 86
 Magelan Corp., pg. 86
 Miross, pg. 86
 Panacomp WndrInd, pg. 86
 PM Plus, pg. 87
 Sava Centar, pg. 87
 Smart International, pg. 87
 Stephany Travel, pg. 87

Other Services Providers

Best Solutions, pg. 82
 Café & Bar, pg. 82
 Center for Tourism Research and Studies, pg. 82
 Congress Rental, pg. 82
 Horwath HTL, pg. 82
 Light and Sound Design, pg., pg. 82

Special Venues

Ada Lake Restaurant, Belgrade, pg. 30
 Arena, Belgrade, pg. 30
 Banquets, Belgrade, pg. 31
 Business Centar –NIS, Novi Sad, pg. 45
 City Hall, Subotica, pg. 57
 Dedinje, Royal Compound of, Belgrade, pg. 30
 Eko Centar, Palic, pg. 57
 Farmstead Djordjevic, Subotica, pg. 57
 Grand Casino, Belgrade, pg. 31
 Kolarac Foundation, Belgrade, pg. 31
 Serbian National Theatre, Novi Sad, pg. 45
 Spens, Novi Sad, pg. 45
 University of Belgrade, Belgrade, pg. 31
 University, Novi Sad, pg. 45
 Usce Tower Hall, Belgrade, pg. 30
 Villa Majur, Subotica, pg. 57

Impressum

Publisher:
Serbia Convention Bureau / National Tourism Organization of Serbia
 Cika Ljubina 8, 11000 Belgrade, Serbia
 Tel. +381 11 6557 101
www.scb.travel
www.serbia.travel
For Publisher: Milos Milovanovic, CEO
Editor: Tatjana Joksimovic
Texts: Tatjana Joksimovic
Proofreading: RoseMarie Leongson, Tatjana Joksimovic
Design, Layout and Pre-press: Label Creative Agency
Design Coordinator: Marijana Markoska
Photos: Bojan Hohnjec, Branko Jovanovic, Café & Bar, Djordje Cubrilo, Dragan Bogdanovic –Dot Studio, Dragan Bosnic, Dragan Teodorovic, Dragoljub Zamurovic, EXIT Photo Team, Hever Miklos, HISHI photo, Igor Marovic, Igor Marinovic, Jovan Erakovic, Latif Avdovic, Martin Candir, Miroslav Zaric, Mladjan Miskeljic, Nebojsa Babic
Archive: National Tourism Organization of Serbia, Tourism organizations of Subotica, Novi Sad, Zlatibor, Raska, Western Serbia Region, Regional Development Agency – Zlatibor, Kustendorf Film and Music Festival, 7 Summits by bike Photo Team, Museum of Nikola Tesla, SKC, hotels, conference centers, agencies and all other distinguished partners of Serbia Convention Bureau.
Printed by: Sluzbeni Glasnik, Kralja Milutina 27, Belgrade, Serbia
Published: 2011
Circulation: 1,000
ISBN: 978-86-6005-184-6

CIP - Katalogizacija u publikaciji Narodna Biblioteka Srbije, Beograd
 338.48(497.11)(036)
 Joksimovic, Tatjana, 1972-Serbia meeting planner's guide / [texts: Tatjana Joksimovic; photos: Bojan Hohnjec...[et al.]] - Belgrade : National Tourism Organization of Serbia, Serbia Convention Bureau, 2011 (Belgrade : Sluzbeni glasnik). -95 str. : ilustr. : 30 cm
 Tiraž 1.000.
 ISBN 978-86-6005-184-6
 al Srbija - Vodic
 COBISS.SR-ID 186230796



Disclaimer:

This publication is made possible by the support of the American people through the United States Agency for International Development (USAID) and does not necessarily reflect the views of USAID or the United States Government.

Serbia Destination App

Convenient for meeting planners,
visitors and delegates



Navigate through user friendly interface
and get all important info related to:

Destination

Venues

Service providers

Incentive ideas

Hot Deals

and much more.



Serbia Convention Bureau
Čika Ljubina 8, Belgrade, Serbia
Tel. +381 11 6557 101, E-mail: scb@serbia.travel, www.scb.travel